



aguabendita



# VERANO ROAD

SUMMER 2023 COLLECTION

AGUABENDITA

PRESENTS

# VERANO ROAD

## SUMMER 2023 COLLECTION

Have you ever dreamed of a Summer Road Trip with your best friends? Hop in this ride full of adventures, where each #ABgirl represents a drop, a personality, a ritual and a cocktail. An unforgettable trip full of smiles and sun. Welcome to Verano Road Summer 2023!

The sun is their ritual, music their guru, laughter their favorite sport, and love their mantra.

**LOCATION:** Portugal & Spain are their bucket list for this Summer 2023.





DELIVERY 1

# VITA

'ESCAPE TO PARADISE'

**ABGIRL: VITA • ROMANTIC • FAVORITE COCKTAIL:  
APEROL SPRITZ • RITUAL: THE SUN**

Vita has a cheerful and, at the same time, romantic spirit. To start the day, Vita plays her favorite song, dancing and moving her body to activate herself, hugging each of her friends to get the endorphins up. Vita's ritual is the Sun. As food, tropical fruits. His favorite drink for the holidays is the Aperol Spritz.

**Vita means life, vitalism, and vitamin.** This group celebrates energy, where paradise becomes a state of mind that is embodied in fantastical resort prints; We update the 'tropical' concept with perennial fruits and endemic fauna. It is like an imaginary landscape that takes us back to our summer dream. High contrast backgrounds and transitions to soft colors, pieces accented by yellow and orange that represent vitamins c and d.

What she wears: Vita thinks of all the details. On this trip, Vita takes different iconic silhouettes through the years, swimwear, ready-to-wear pieces, and especially accessories. The perfect crochet beach bag, a bucket hat, a necklace, and solid pieces.



# LOLITA TOP

10972

HANDMADE DETAILS KEY ITEM

BEST SELLER

Fully embroidered top - removable cups - Localized print

S - M - L - XL \$150

# ALEGRÍA BOTTOM

10973

HANDMADE DETAILS KEY ITEM

BEST SELLER

Latin coverage - Detail in straps - Localized print

S - M - L - XL \$120

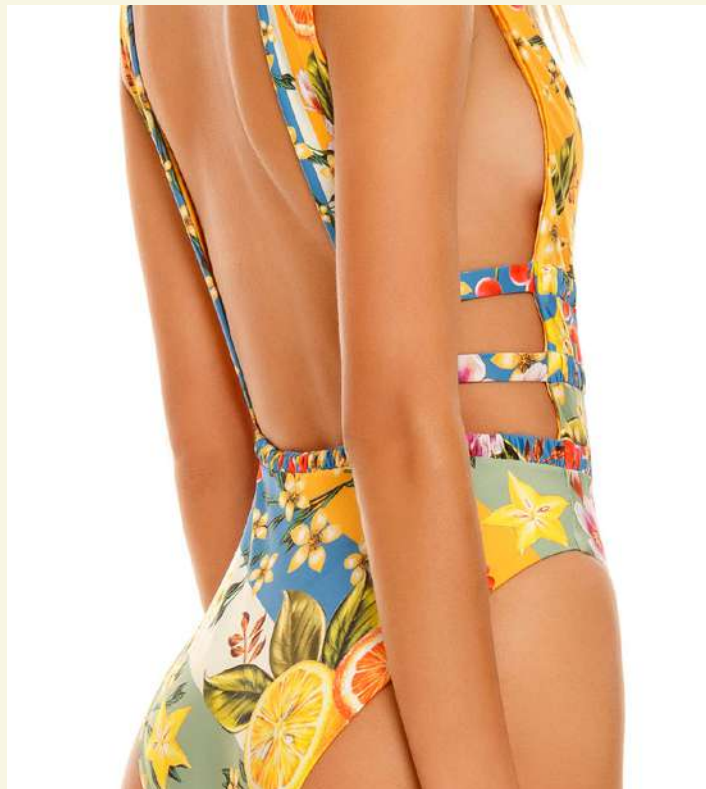

# JULIETA ONE-PIECE

10981

NEW SILHOUETTE KEY ITEM

Latin coverage - Localized print - Cut-out design at the sides

S - M - L - XL \$200

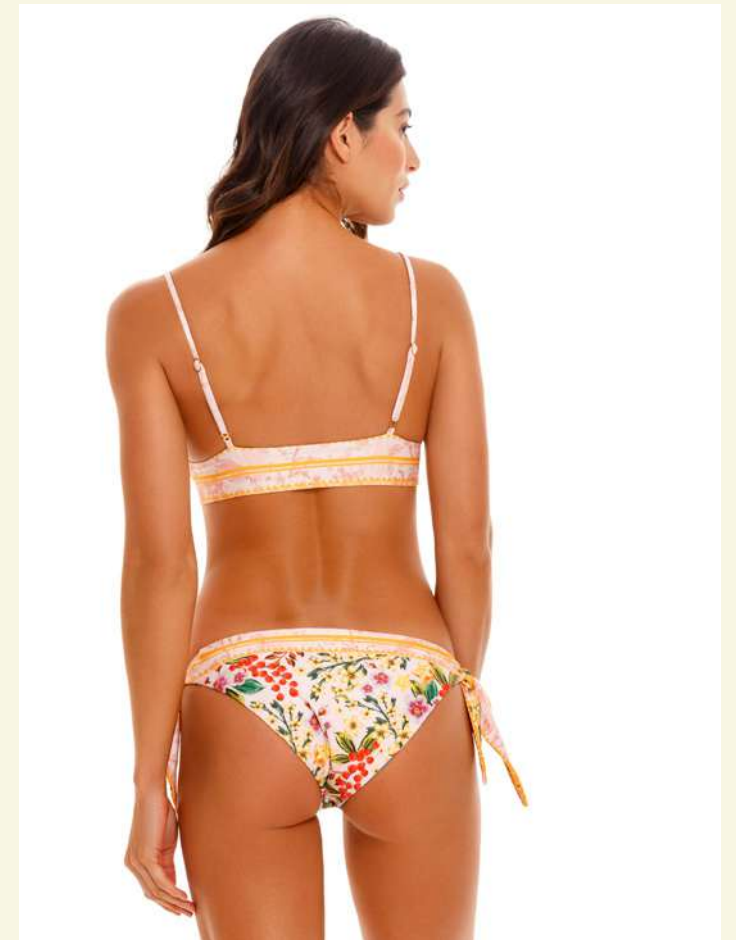
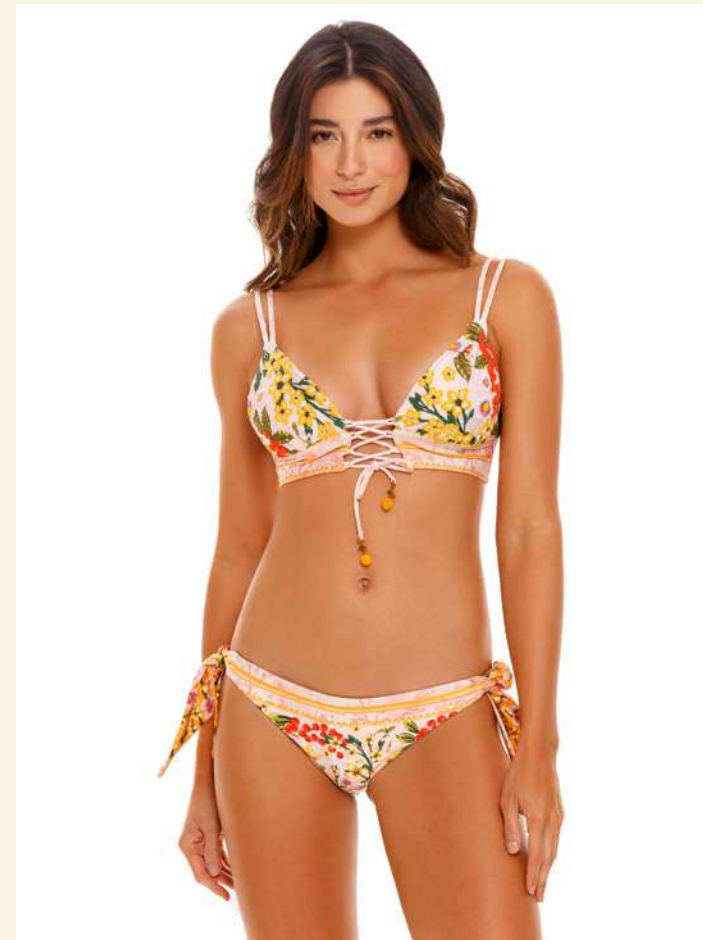

## MIA TOP

10978

HANDMADE DETAILS

Fully embroidered top with details at the front closure - Removable cups - Adjustable straps

S - M - L - XL \$150

## HAIM BOTTOM

10979

REVERSIBLE

Latin coverage - Localized print - Adjustable fit

S - M - L - XL \$120



## GEMMA ONE-PIECE

10980

KEY ITEM

Brazilian coverage - Localized print

XS - S - M - L - XL **\$200**

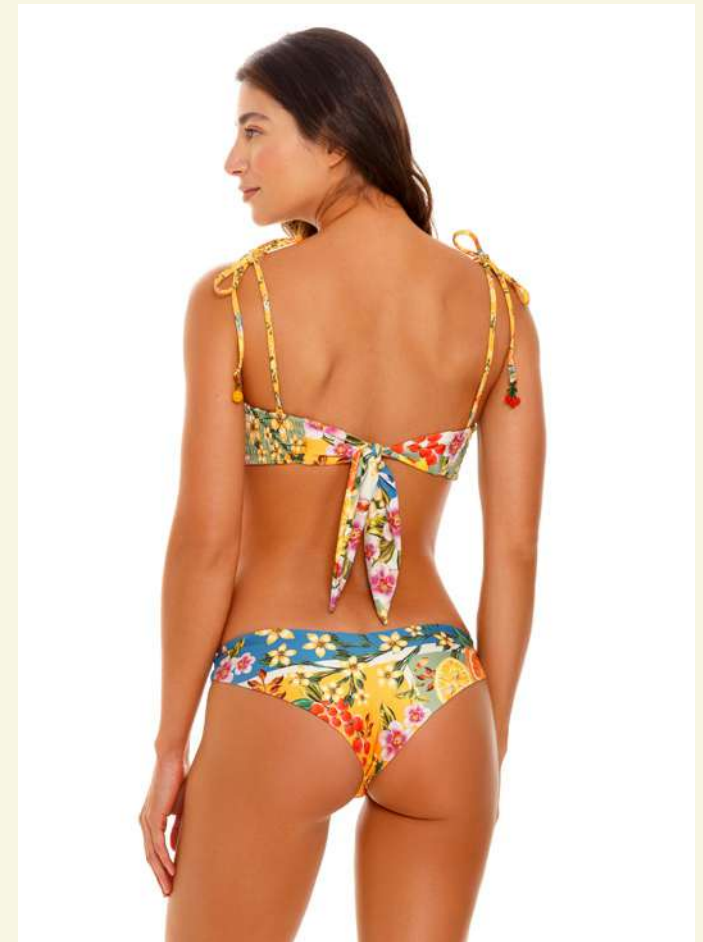

## DAICY TOP

10976

HANDMADE DETAILS

KEY ITEM

BEST SELLER

Detail on straps - Removable cups - Localized print

XS - S - M - L - XL **\$140**

## LOLA BOTTOM

10977

REVERSIBLE

HANDMADE DETAILS

KEY ITEM

Brazilian coverage - Detail on trim - Localized print

XS - S - M - L - XL **\$120**

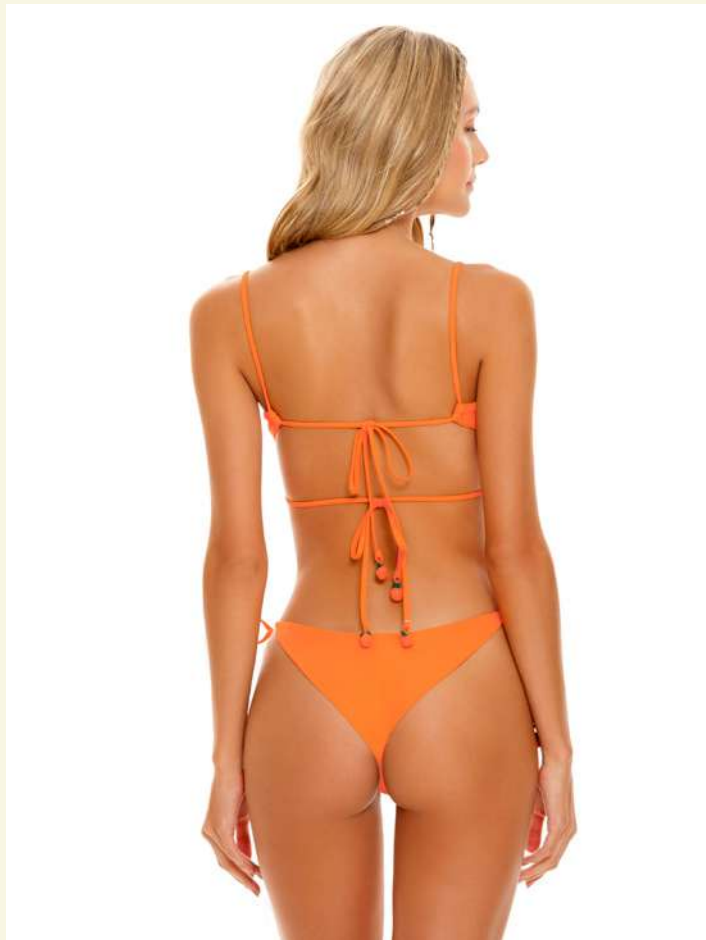

## LAKE TOP

11033

HANDMADE DETAILS KEY ITEM

Removable cup - Crochet detail on straps

S - M - L - XL \$90



## TAMMY BOTTOM

11034

HANDMADE DETAILS KEY ITEM

BEST SELLER

Latin coverage - Crochet detail on straps

S - M - L - XL \$90

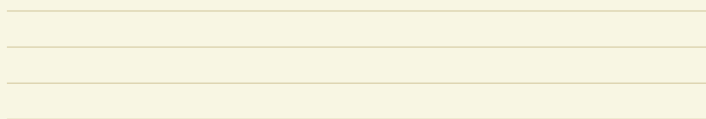

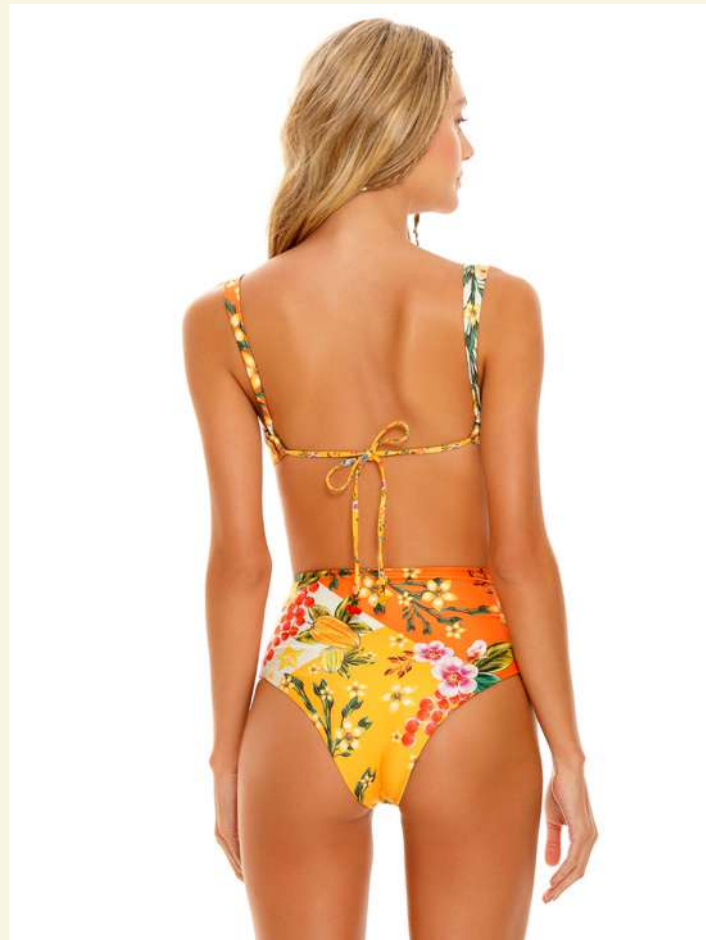

## SELE TOP

10974

HANDMADE DETAILS

Detail on trim and straps -  
Removable cups - Localized print

S - M - L - XL - 2XL - 3XL \$130



## ALICIA BOTTOM

10975

REVERSIBLE BEST SELLER

American coverage - Localized print

S - M - L - XL - 2XL - 3XL \$130

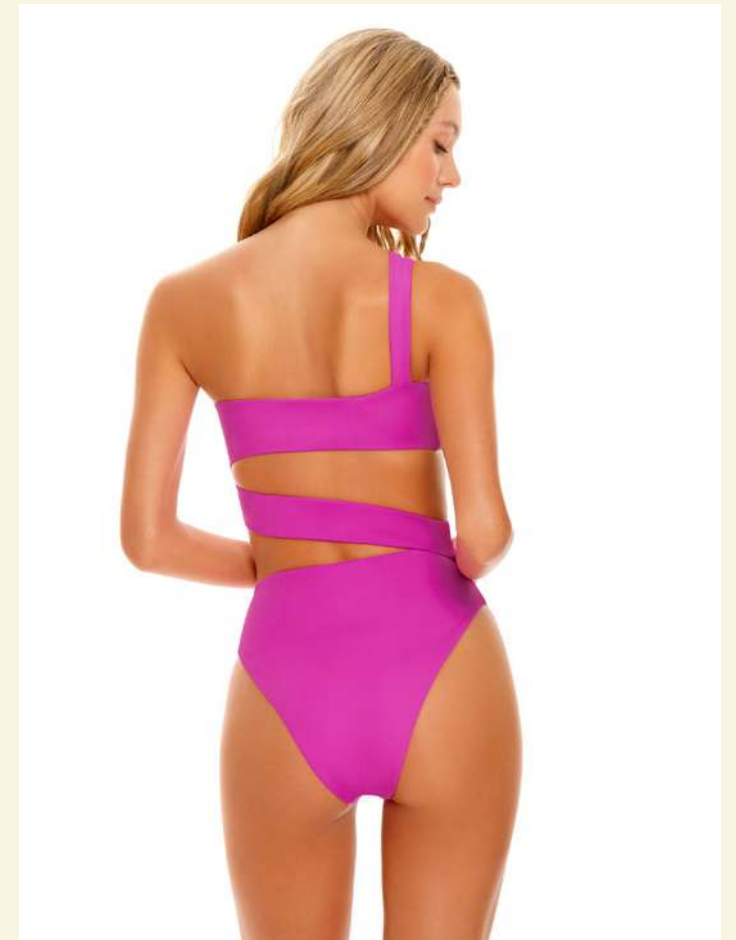
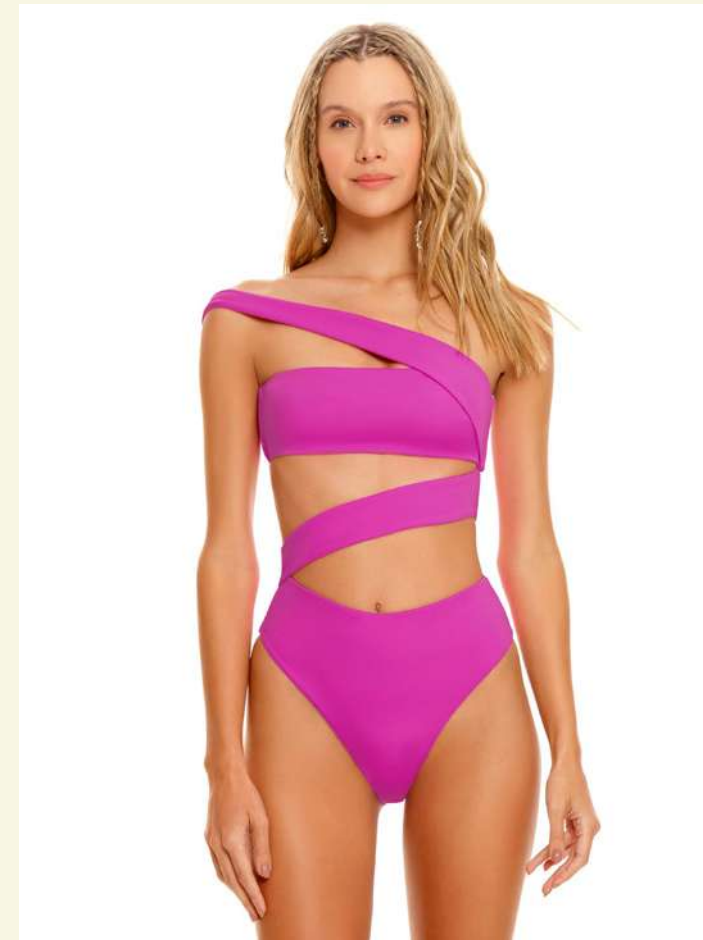

## IRISHA ONE-PIECE

11032

NEW SILHOUETTE KEY ITEM

Structured top - Latin coverage

S - M - L - XL \$160





# ISADORA MINI DRESS

10985

NEW SILHOUETTE KEY ITEM

HANDMADE DETAILS

Structured bodice - Localized print -  
Adjustable straps

S - M - L \$220





## EADY BAG

10999

NEW SILHOUETTE

HANDMADE DETAILS

Macrame hand-knitted bag with handmade fruit pendant detail.

U \$100

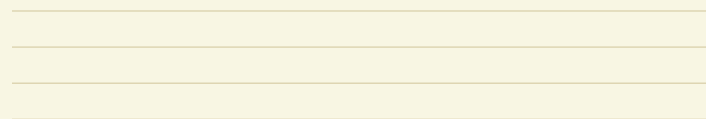
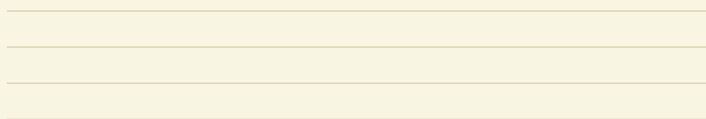

## BETTY MINI DRESS

10984

S - M - L - XL \$200



## LUCEA BUCKET HAT

10986

NEW SILHOUETTE

Made of rice paper

U \$50

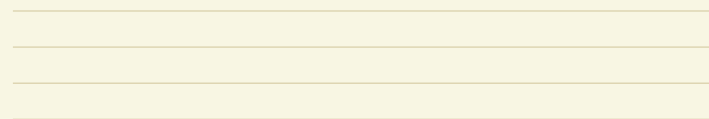

## JANE PANTS

10989

NEW SILHOUETTE

HANDMADE DETAILS

Handmade braided straps - Multiple ways to wear.

S - M - L \$180

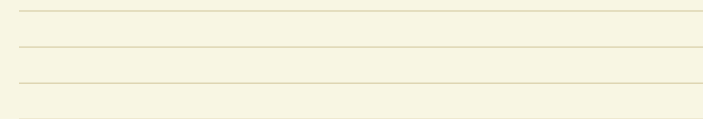

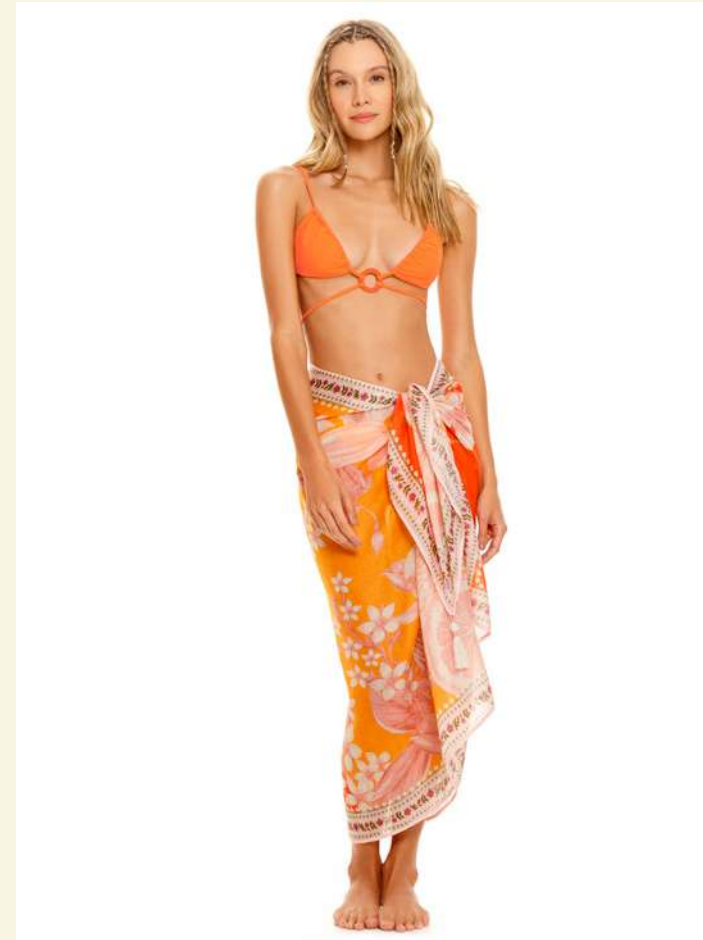

# MARINE PAREO

10982

HANDMADE DETAILS

BEST SELLER

Localized print - Tassel detail

U \$130



## FLORENCE JUMPER

10988

KEY ITEM BEST SELLER

Multiple ways to wear

S - M - L \$300

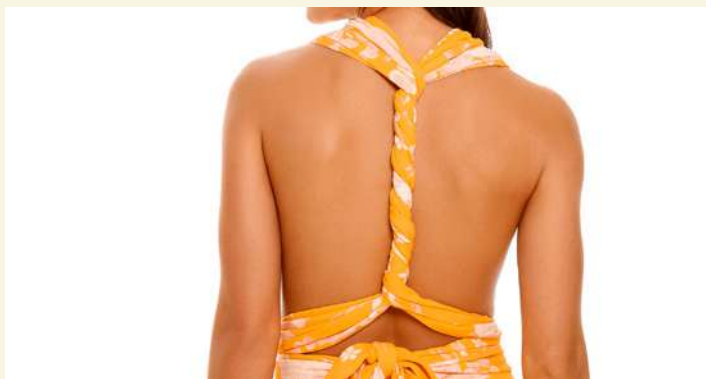

## FAIRY MAXI DRESS

10987

HANDMADE DETAILS KEY ITEM

BEST SELLER

Maxi dress with crochet detail on straps.

S - M - L \$300



## FRUTY NECKLACE

11000

NEW SILHOUETTE

HANDMADE DETAILS

Hand-embroidered necklace

U \$40





# EVA JUMPER

10991

NEW SILHOUETTE KEY ITEM

HANDMADE DETAILS

Machine embroidered - Button closure at the back

S - M - L \$300

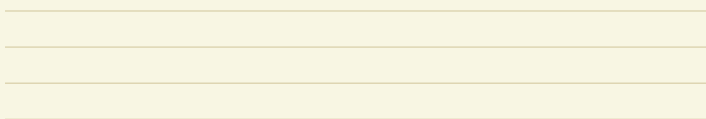
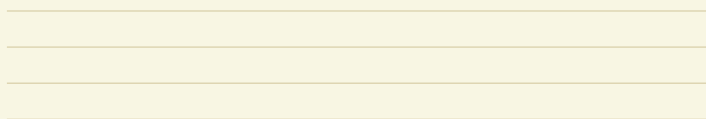

# SELMA TUNIC

10983

BEST SELLER

Localized print - Twisted strings at the front with tassels

U \$280

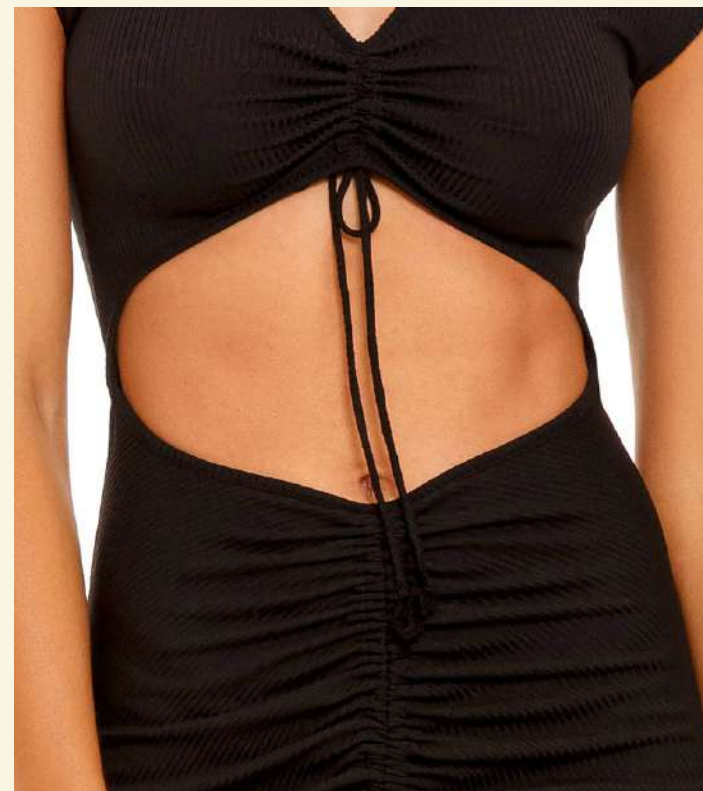

## AILANA MAXI DRESS

10992

NEW SILHOUETTE

KEY ITEM

HANDMADE DETAILS

Ruched detail on front - Crochet detail on straps

S - M - L \$220





DELIVERY 1

# TOUT

'COMPILATION OF MEMORIES'

ABGIRL: TOUT • FASHIONABLE • FAVORITE  
COCKTAIL: NEGRONI • RITUAL: COLLECT

Tout, is a trendy collector. Her ritual is to find unexpected beauty. Pieces that may seem simple, but with her unique touch, she turns them into pieces full of art. **Tout captures this trip in a scrapbook**, immortalizing the memories and filling them with life. Negroni is her best ally at night, just like citrus scents.

She is inspired by a travel log, in the best style of a scrapbook, a sketchbook in which memories and emotions are recovered. This group captures details by experimenting with mosaics, patterns, and postcards with different illustrative styles that speak with each other but combine irregular shapes, generating an expressive eclecticism in their aesthetics. The color chart is stimulating and emotionally engaging, with neutral colors in representative percentages that allow colors to stand out.

What she wears: Always unexpected. Tout manages to take all eyes. With unique pieces, innovative prints, and daring silhouettes. Assimilating to patchwork, yellow, and red that are mixed, creating pieces never to forget.

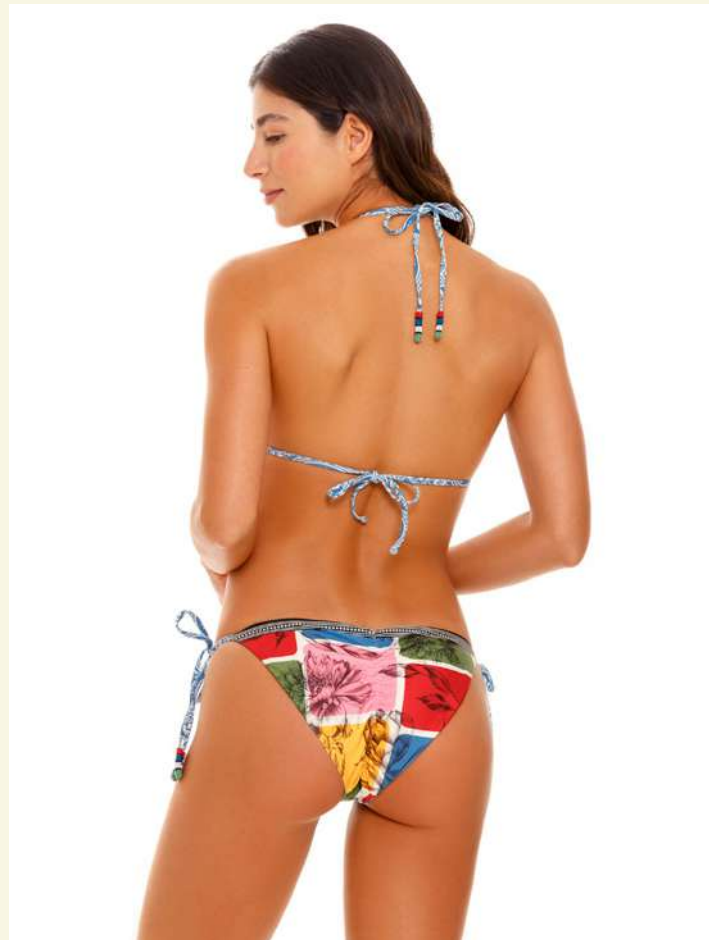

## LOLITA TOP

11001

ECO HANDMADE DETAILS

KEY ITEM BEST SELLER

Fully embroidered top - Detail on straps - Removable cups - Localized print

S - M - L - XL \$150

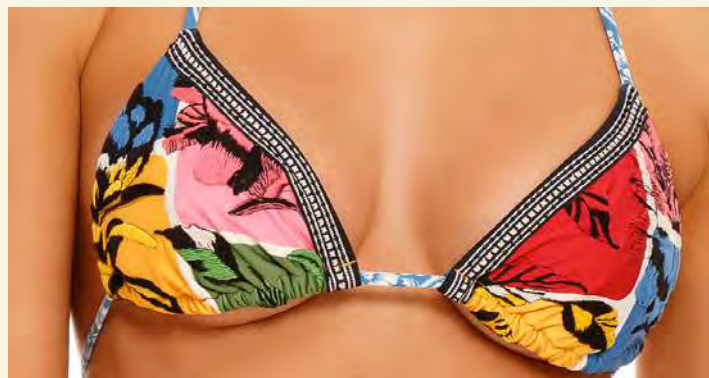

## ALEGRÍA BOTTOM

11002

ECO HANDMADE DETAILS

KEY ITEM BEST SELLER

Latin coverage - Detail on straps - Localized print

S - M - L - XL \$120

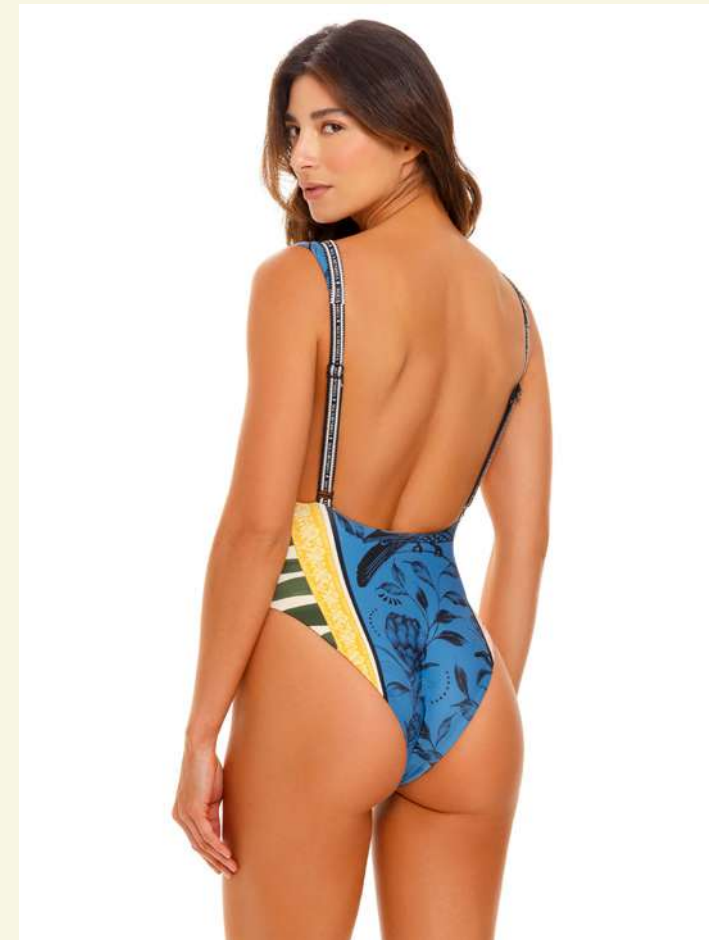

## TULIPA ONE-PIECE

11009

ECO HANDMADE DETAILS

BEST SELLER

Latin coverage - Fully embroidered - Removable cups - Localized print - Adjustable straps

S - M - L - XL \$220



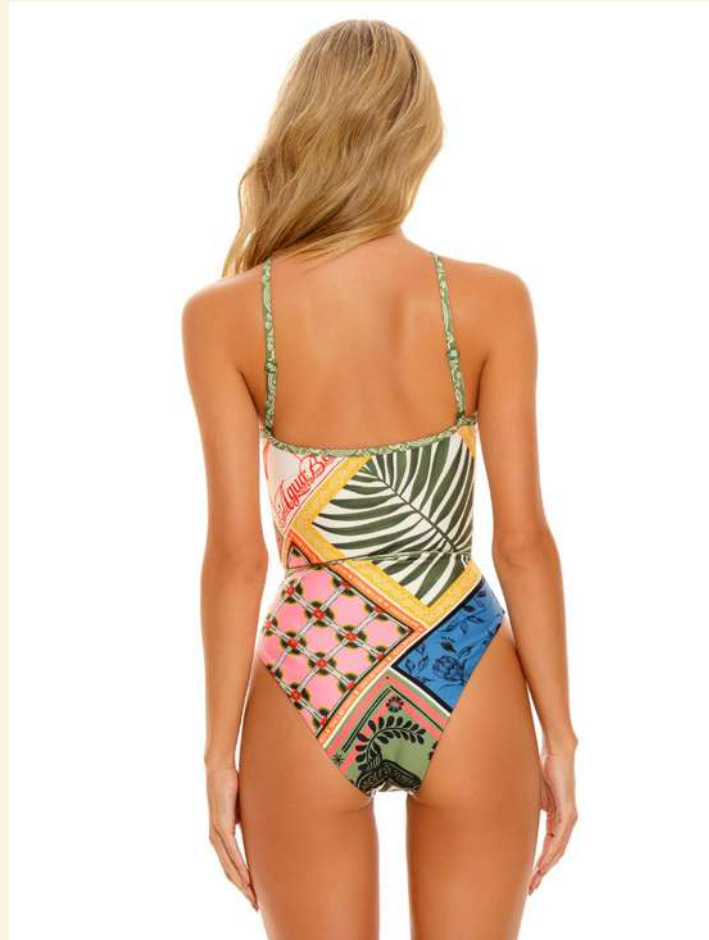

# BETSY ONE-PIECE

11010

NEW SILHOUETTE KEY ITEM

ECO HANDMADE DETAILS

Latin coverage - Detail on straps -  
Localized print - Adjustable straps

S - M - L - XL \$200



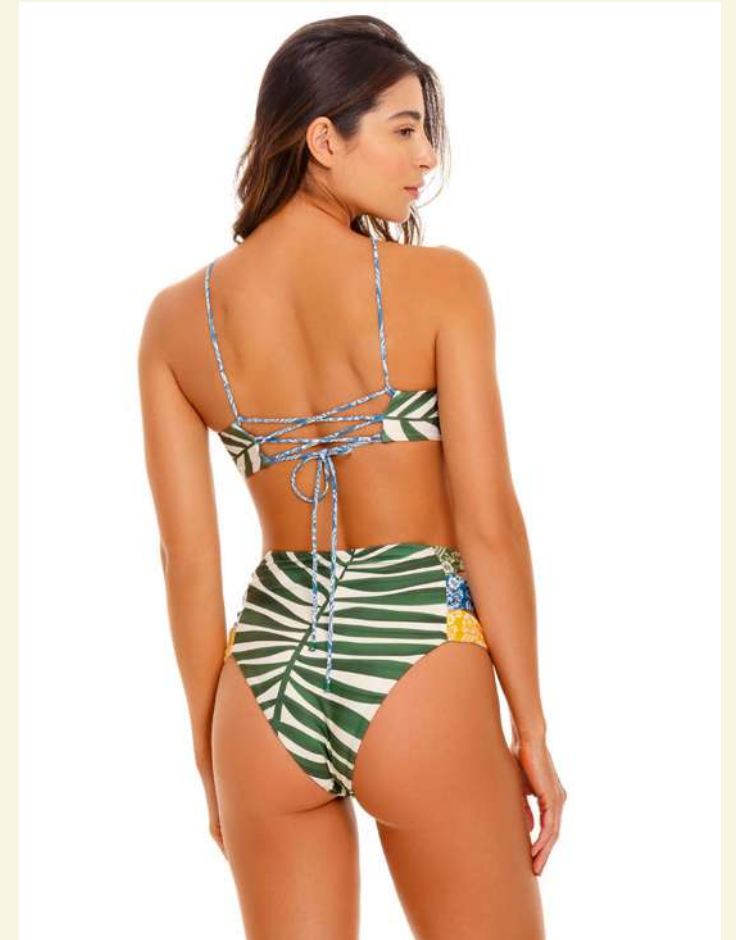
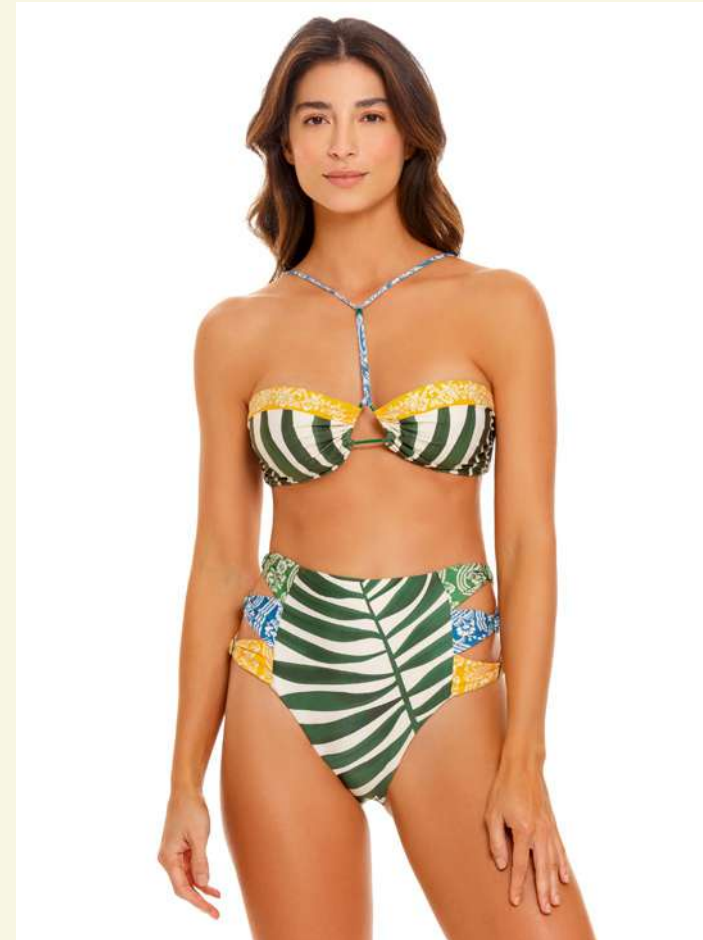

## ERMA TOP

11003

NEW SILHOUETTE ECO KEY ITEM

Underwired - Localized print

S - M - L - XL \$130

## WILLA BOTTOM

11004

NEW SILHOUETTE ECO KEY ITEM

Latin coverage - Localized print -  
Cut-out design at the sides

S - M - L - XL \$130

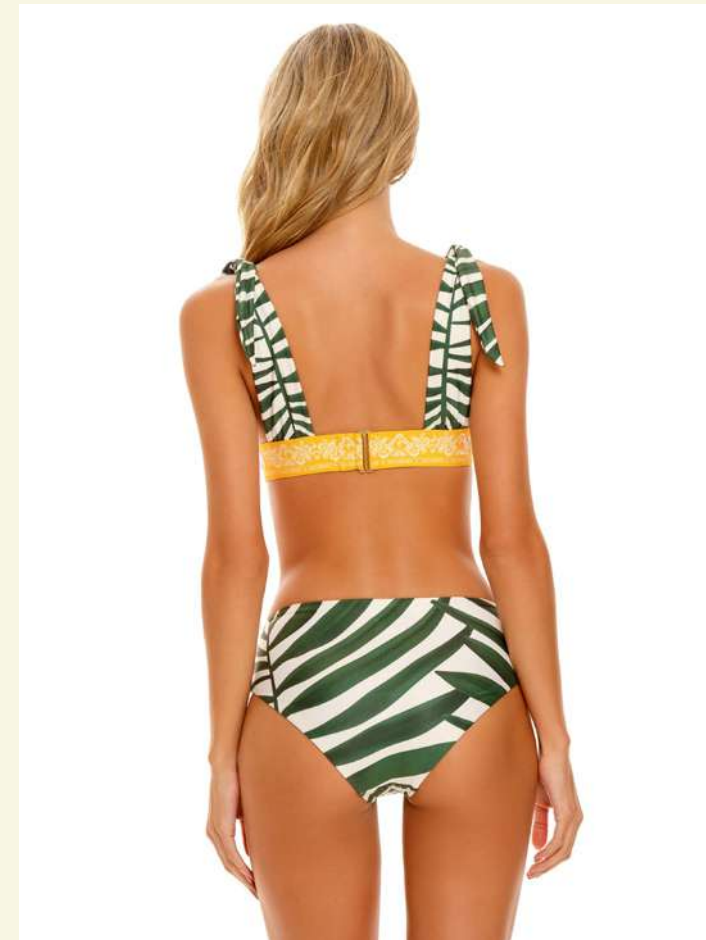
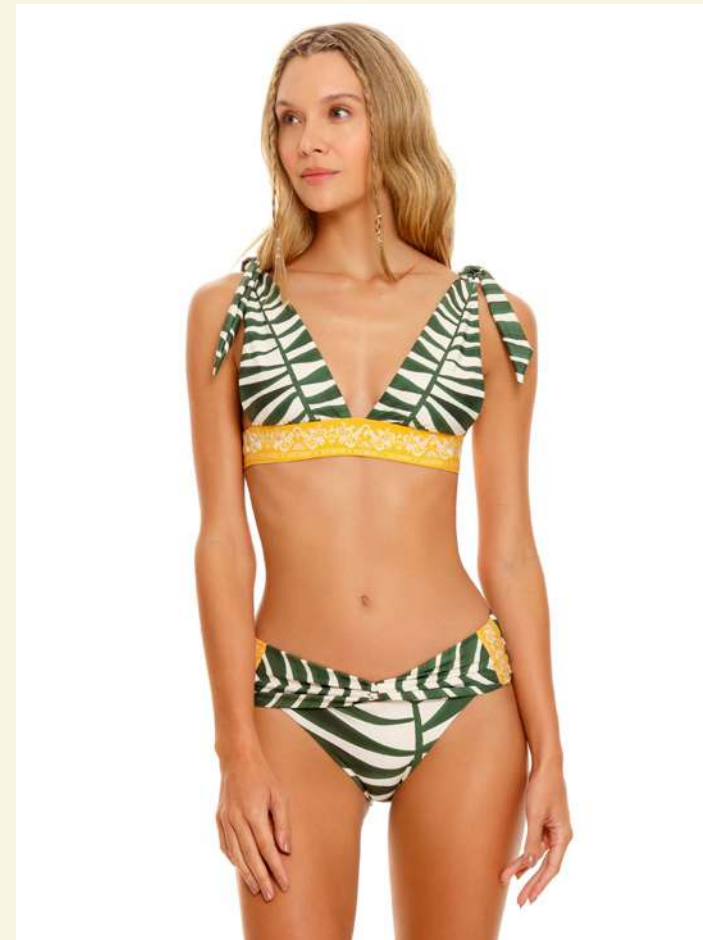
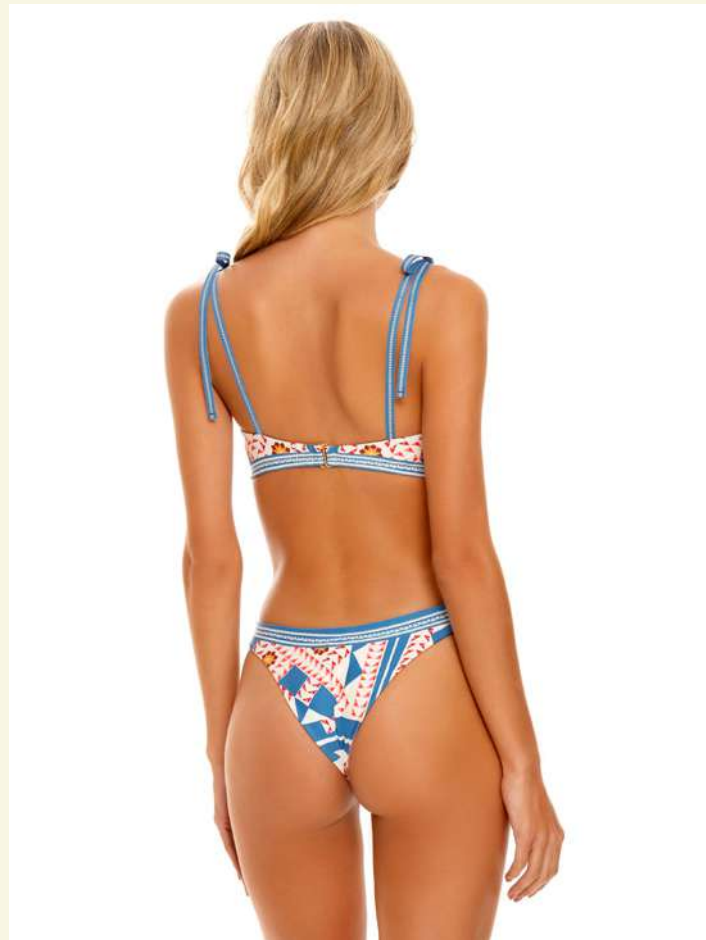

## AYA TOP

11005

REVERSIBLE ECO BEST SELLER

HANDMADE DETAILS

Detail on trim - Localized print

XS - S - M - L - XL \$130

## AVY BOTTOM

11006

REVERSIBLE ECO BEST SELLER

Brazilian coverage

XS - S - M - L - XL \$120



## LAURIE TOP

11007

ECO HANDMADE DETAILS

KEY ITEM

Fully embroidered straps -  
Removable cups - Localized print -  
Available in plus sizes

S - M - L - XL - 2XL - 3XL \$130

## LANA BOTTOM

11008

ECO KEY ITEM

Full coverage - Localized print -  
Available in plus sizes

S - M - L - XL - 2XL - 3XL \$120

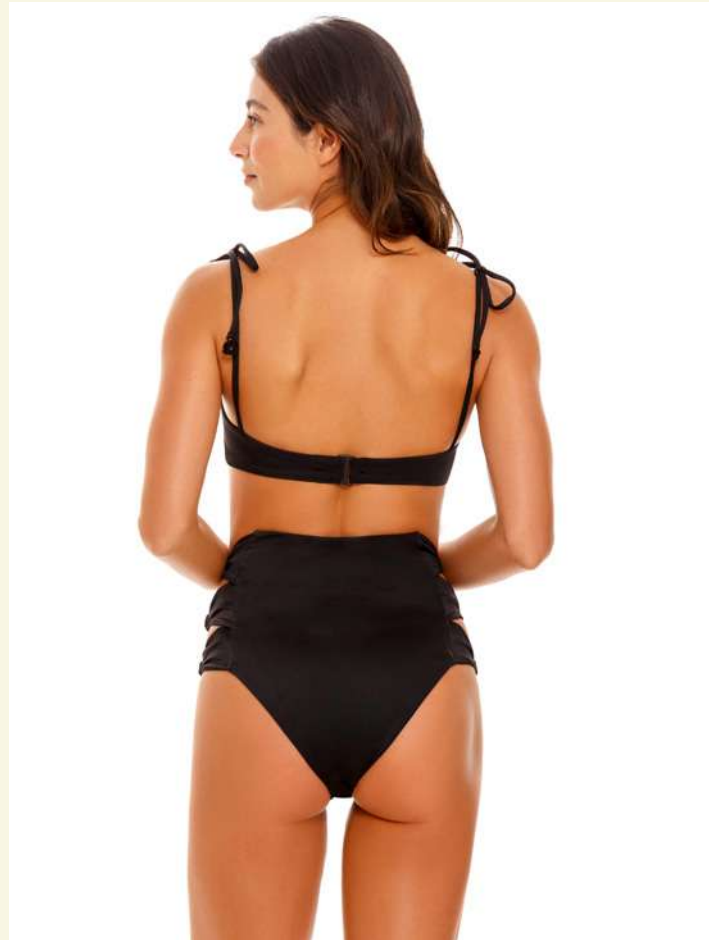

## DONNA TOP

11036

HANDMADE DETAILS KEY ITEM

BEST SELLER

Underwired - Crochet details on straps

XS - S - M - L - XL \$110

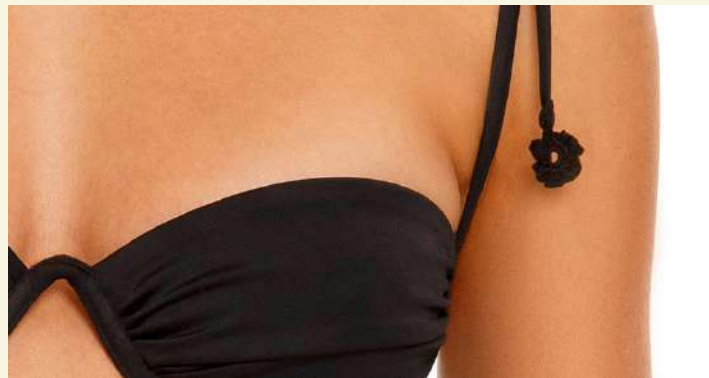

## ALIZ BOTTOM

11037

NEW SILHOUETTE KEY ITEM

Latin coverage - Cut-out design at the sides

XS - S - M - L - XL \$110





# DIANY ONE-PIECE

11035

NEW SILHOUETTE KEY ITEM

HANDMADE DETAILS

Brazilian coverage - Detail on trim and straps - Ruched detail on front - Adjustable straps

S - M - L - XL \$160

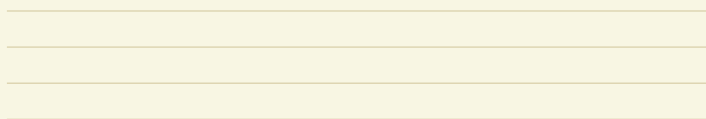

# MARINE PAREO

11024

HANDMADE DETAILS BEST SELLER

KEY ITEM

Detail on straps - Localized print

\$130

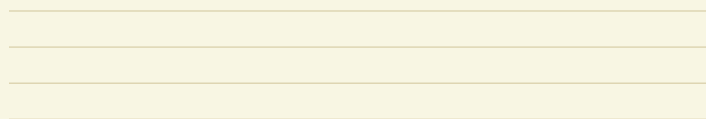



## LIZZIE ROBE

11016

NEW SILHOUETTE KEY ITEM

HANDMADE DETAILS

Machine embroidered - Towel fabric

S - M - L - XL \$230





# DARA TUNIC

11015

HANDMADE DETAILS

BEST SELLER

Detail on trim - Localized print

U \$250



# LUCEA HAT

11031

NEW SILHOUETTE

Made of rice paper

U \$50



## INDIRA MAXI DRESS

11014

NEW SILHOUETTE KEY ITEM

Maxi dress - Localized print

S - M - L \$300



## CELINA T-SHIRT

11012

NEW SILHOUETTE KEY ITEM

HANDMADE DETAILS

Short sleeve t-shirt with macrame  
hand-knitted fringe

S - M - L \$90





## GILLIAN MINI DRESS

11013

Printed mini dress - Ring detail on front

S - M - L \$200

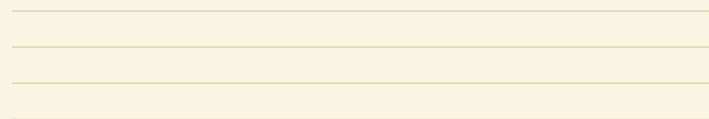
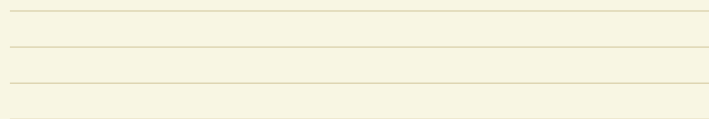

## ALAIA PAREO

11019

NEW SILHOUETTE KEY ITEM

HANDMADE DETAILS

Macramé hand-knitted pareo

U \$150



## MAE CROP TOP

11020

NEW SILHOUETTE KEY ITEM

Ruffled trim - Adjustable straps

S - M - L \$120

## TEVA PANT

11022

NEW SILHOUETTE KEY ITEM

HANDMADE DETAILS

Machine embroidered details on trim - Pockets - Ruched detail on bottom hem

S - M - L \$210



# GEA T-SHIRT

11011

HANDMADE DETAILS

Machine embroidered - Short Sleeve

S - M - L \$120

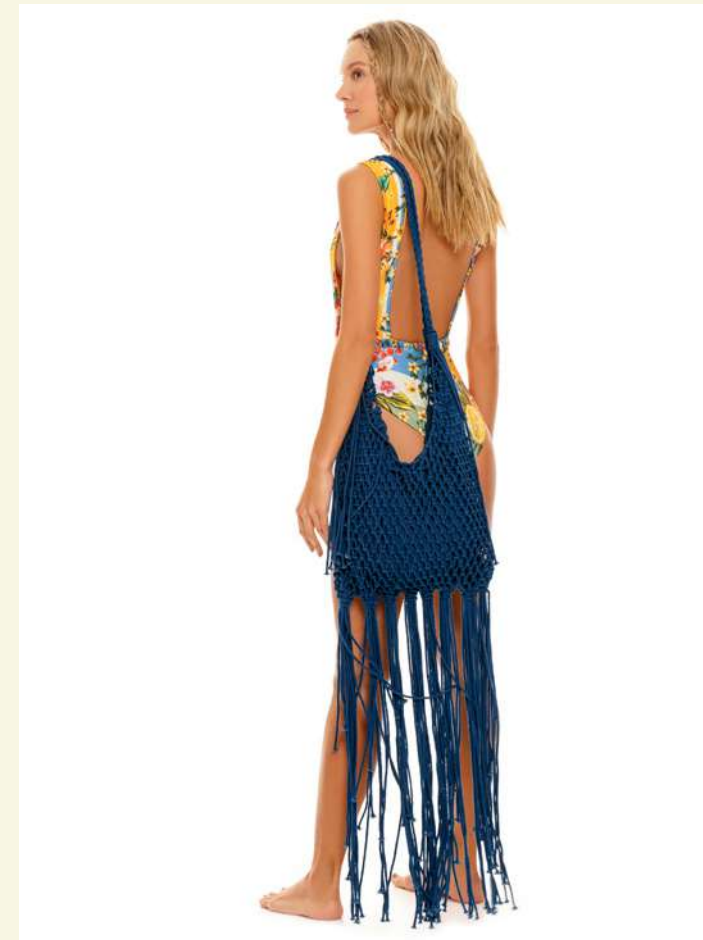
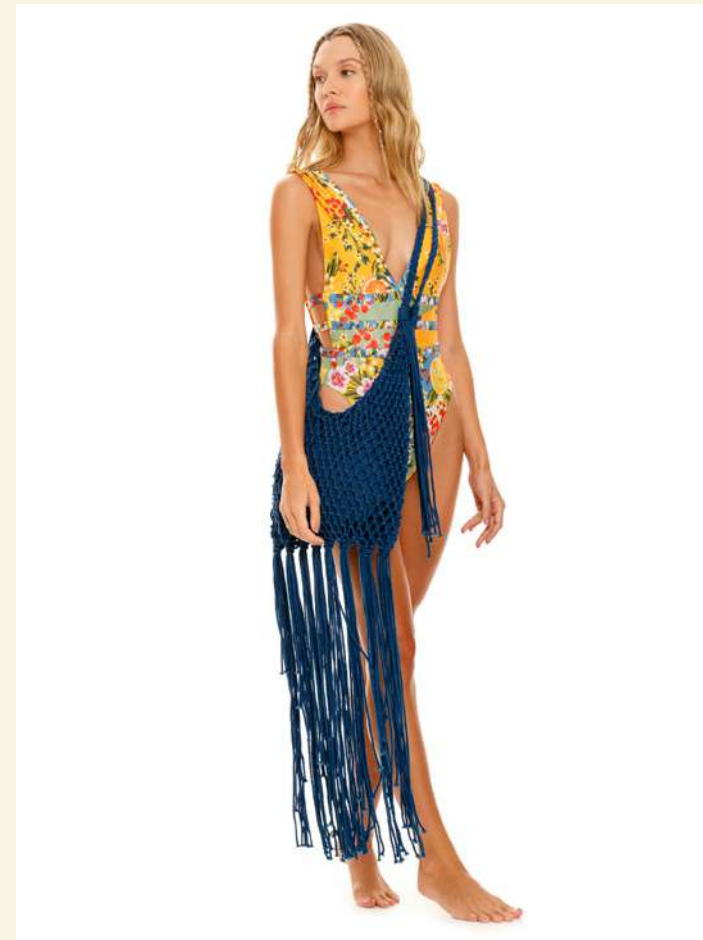
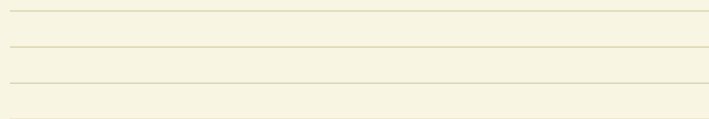

# EADY BAG

11023

NEW SILHOUETTE

HANDMADE DETAILS

Macramé hand-knitted bag.

U

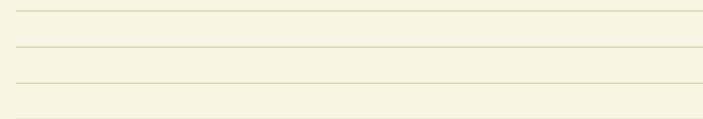



## NOLA CROP TOP

11017

NEW SILHOUETTE KEY ITEM

ECO BEST SELLER

Sidewire for support

S - M - L \$120

## KERRY LEGGINGS

11018

ECO KEY ITEM

S - M - L \$140





DELIVERY 2

# ROSS

'IDYLIC ROMANCE'

**ABGIRL: ROSS • ROMANTIC • FAVORITE  
COCKTAIL: MARGARITA • RITUAL: LOVE**

Ross, is the best friend with the perfect advice. Her ritual is love. Flowers connect her with her essence. Her favorite hobby is creating bouquets. She loves the water, connecting with the dominant, feminine energy. Ross has the best recipe for a Margarita, and her secret is always to balance the lemon with sweet Agave.

The inspiration for **this group is based on an idyllic, clichéd romance**. Fonts and symbolic resources of the girly are taken, such as the color chart, floral elements, baroque and ornate layouts, and with a special value is the application of the heart; This element is present and is transferred in its literal form to the pieces. Delicate details such as bows, balloon sleeves, ruffles, "blackberry" finishes, and craftsmanship all contribute to enhancing the designs and concept of traditional romance from the code-driven AB vision of the preppy trend.

Ross has a perfect touch in her looks that identifies her, a heart that represents her. Floral mini prints, hearts, blue representing water, and different shades of pink that assimilate love. Pink solids will forever be a must in an #ABgirl's closet.



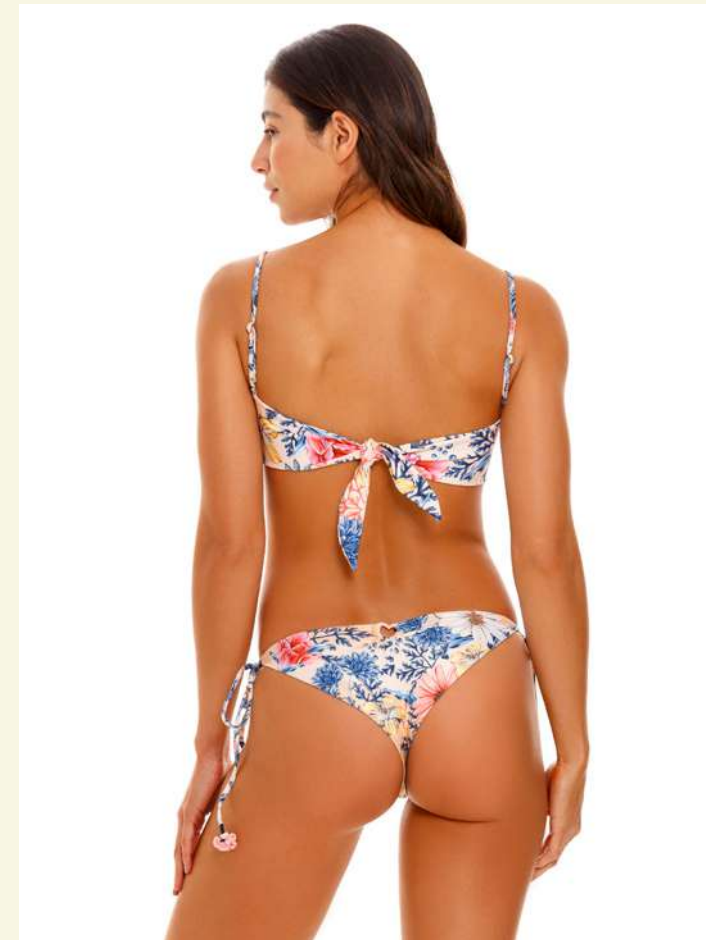
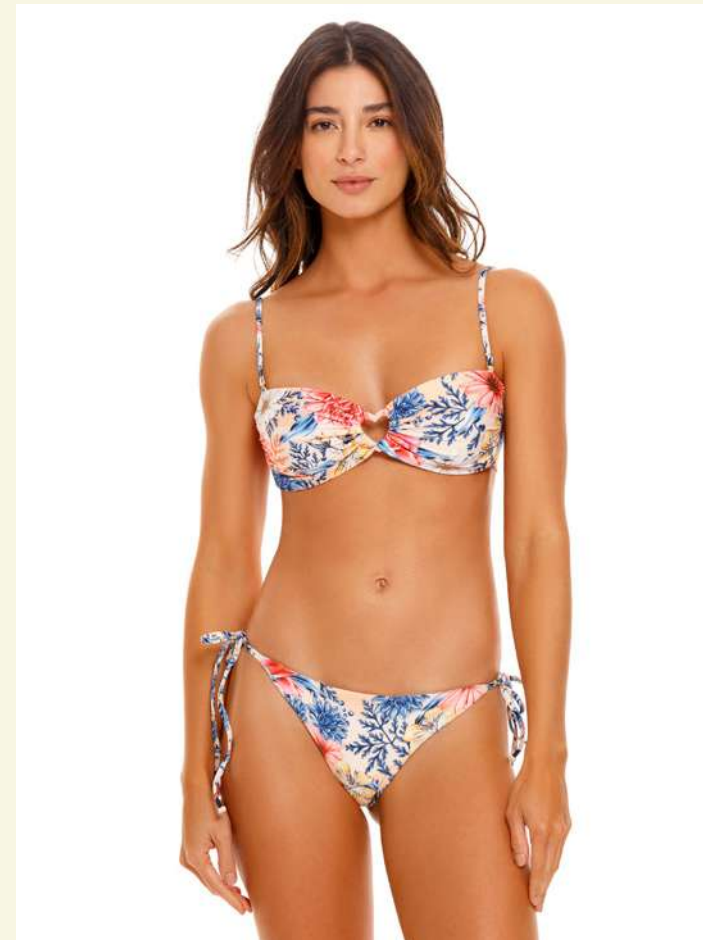
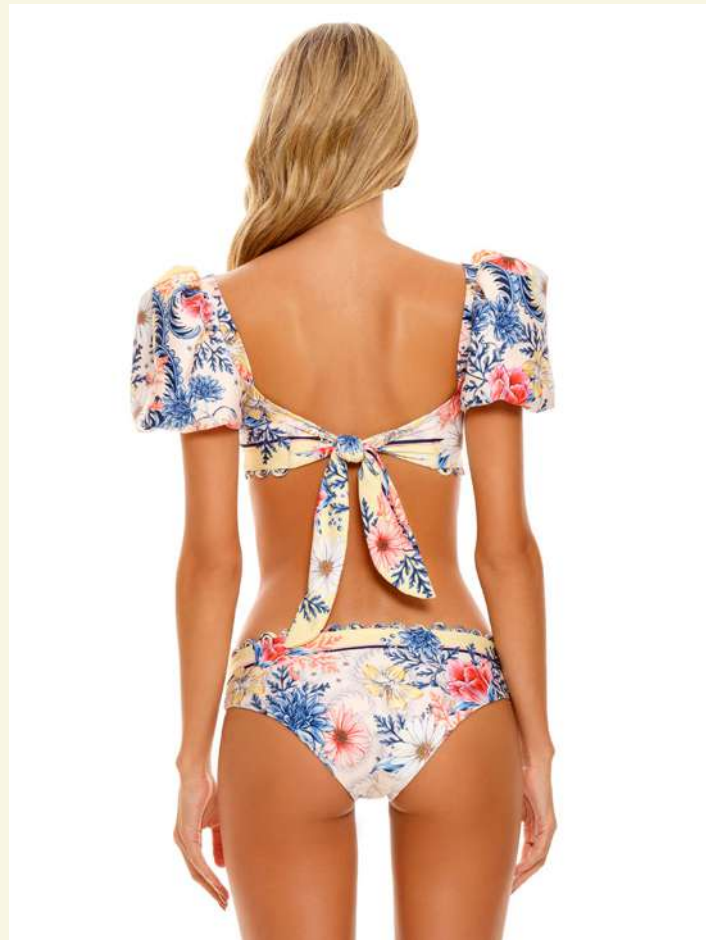

## EALISTA TOP

11092

NEW SILHOUETTE KEY ITEM

HANDMADE DETAILS

Handmade detail on trim - Localized print

S - M - L - XL \$130



## ZOE BOTTOM

11093

NEW SILHOUETTE REVERSIBLE

HANDMADE DETAILS KEY ITEM

Full coverage - Handmade detail on trim - Localized print

S - M - L - XL \$120

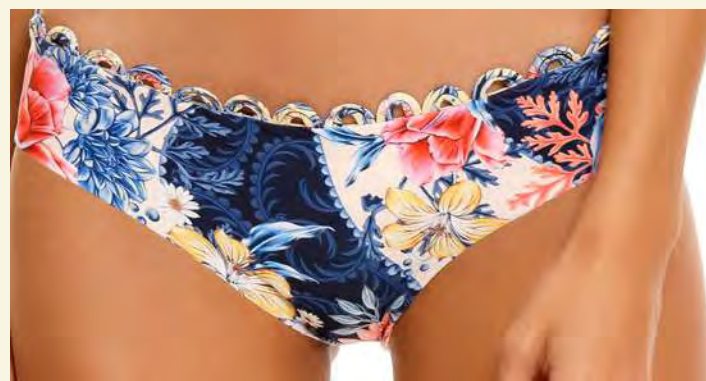

## TALIA TOP

11094

NEW SILHOUETTE KEY ITEM

HANDMADE DETAILS

Removable adjustable straps - Localized print - Sidewire for support

S - M - L - XL \$130

## TAMMY BOTTOM

11095

NEW SILHOUETTE REVERSIBLE

HANDMADE DETAILS KEY ITEM

Brazilian coverage - Crochet detail on straps

XS - S - M - L - XL \$120

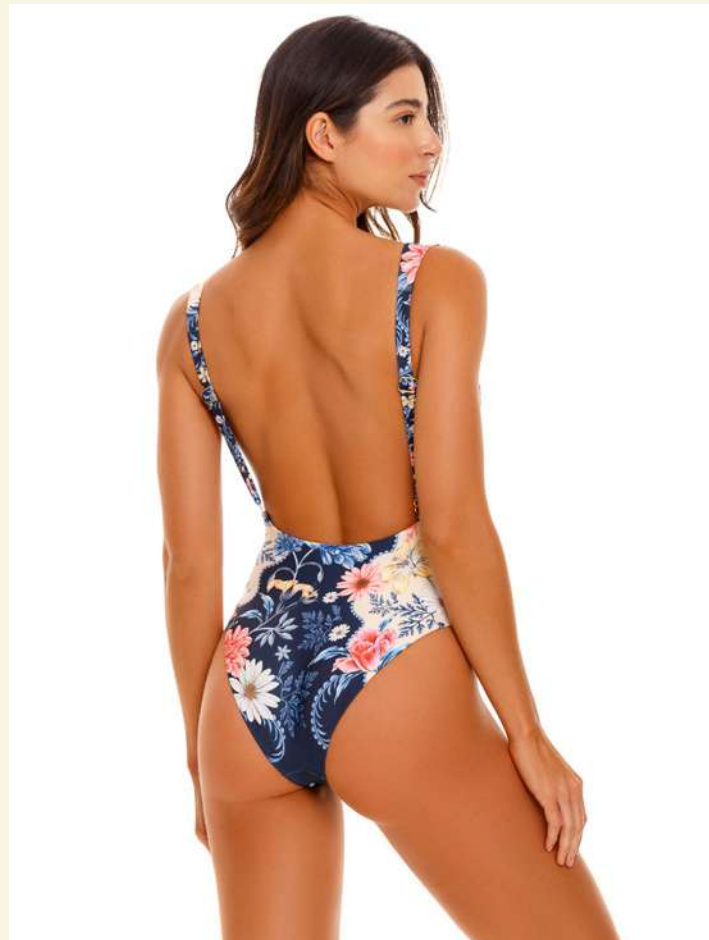

## TULIPA ONE-PIECE

11098

HANDMADE DETAILS KEY ITEM

BEST SELLER

Latin coverage - Fully embroidered at the top - Adjustable straps

XS - S - M - L - XL \$220



## LAUREN TOP

11096

BEST SELLER

Localized print - Available in plus sizes - Underwired - Adjustable straps

S - M - L - XL - 2XL - 3XL \$130

## EDA BOTTOM

11097

BEST SELLER

American fit - Available in plus sizes - Crochet detail on straps - Adjustable fit

S - M - L - XL - 2XL - 3XL \$120

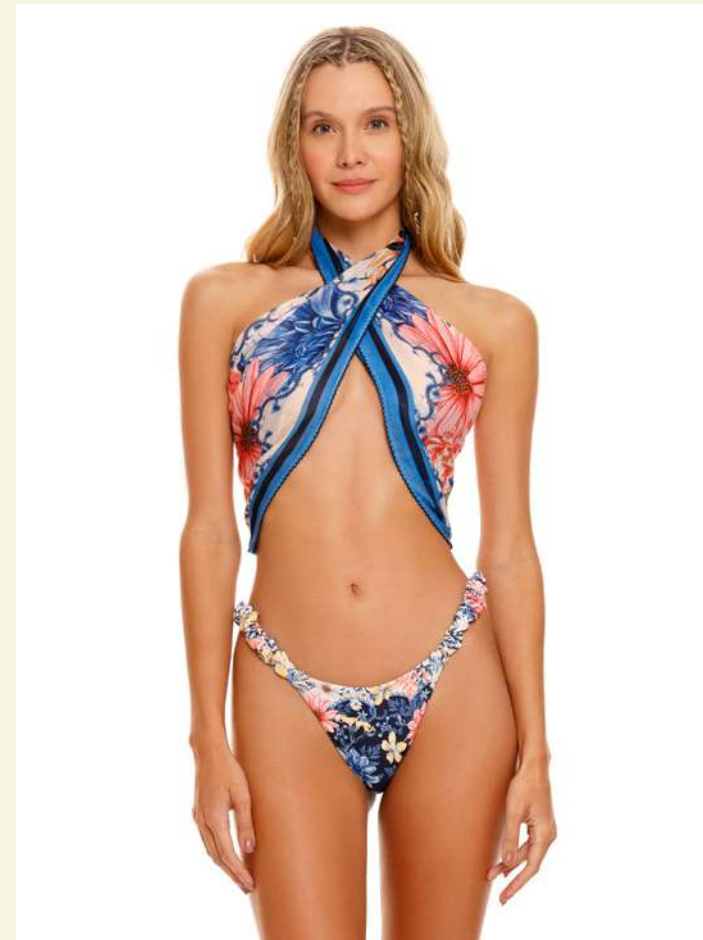
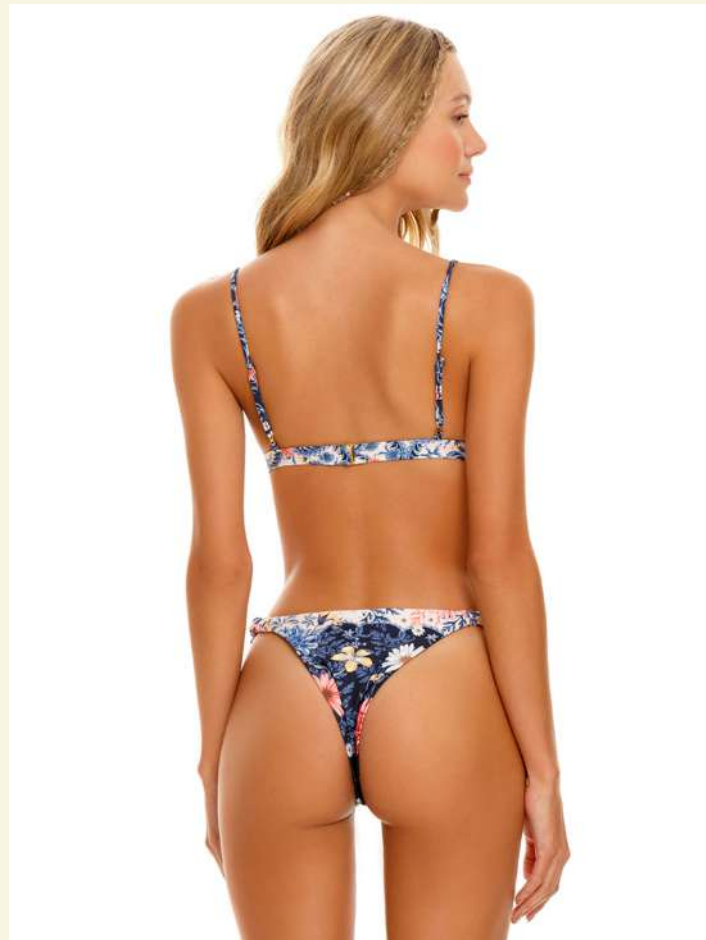

## LISA TOP

11090

HANDMADE DETAILS KEY ITEM

BEST SELLER

Fully embroidered top - Removable cups - Localized print - Adjustable straps

XS - S - M - L - XL \$130



## TERRA BOTTOM

11091

KEY ITEM

Latin coverage - Scrunched waistband - Localized print

XS - S - M - L - XL \$120



## VERONA SCARF

11115

Localized print - Size: 100 x 100 cm

XS - S - M - L - XL \$100

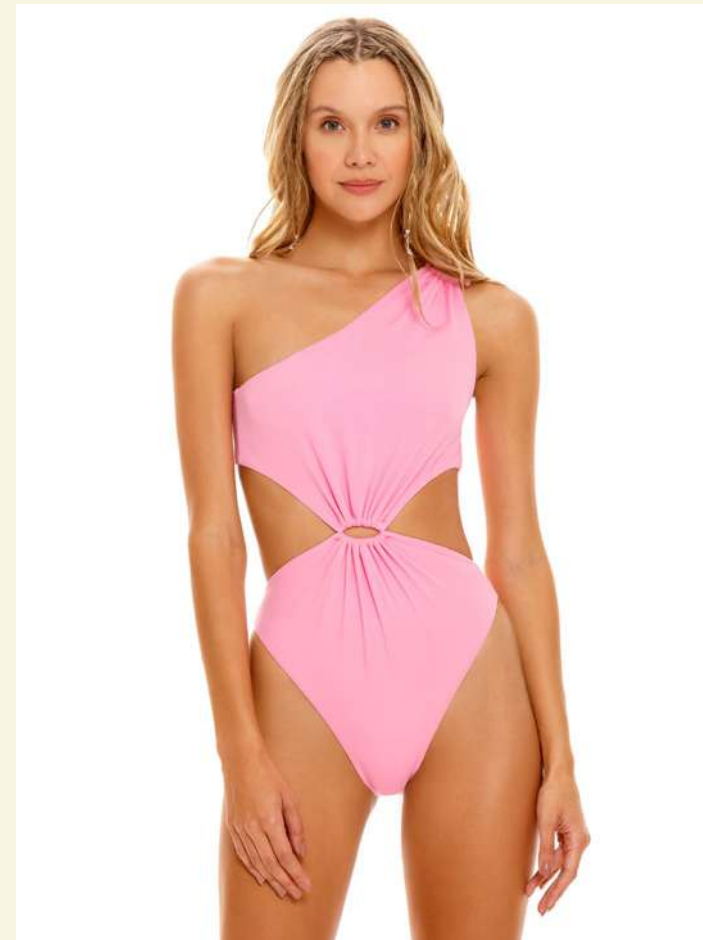

## BLOOM ONE-PIECE

11192

NEW SILHOUETTE

KEY ITEM

BEST SELLER

Latin coverage - Available in plus sizes - Ruched detail on back

S - M - L - XL - 2XL - 3XL **\$160**



## BAIL TOP

11193

NEW SILHOUETTE KEY ITEM

Heart shaped details

XS - S - M - L - XL \$110

## LILY BOTTOM

11194

NEW SILHOUETTE KEY ITEM

Latin coverage

XS - S - M - L - XL \$110



## ISABELLE TUNIC

11100

NEW SILHOUETTE BEST SELLER

Localized print - Tassel details on straps

\$280

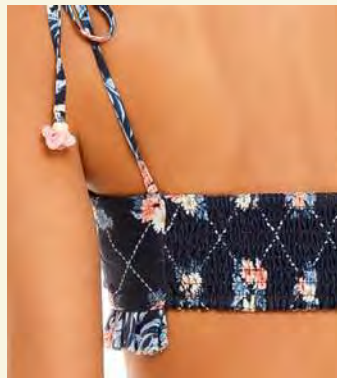

## ALLIE CROP TOP

11103

NEW SILHOUETTE KEY ITEM

HANDMADE DETAILS

Crochet detail on straps - Ruffles - Smocked back

S - M - L \$120

## NALIA SHORTS

11104

NEW SILHOUETTE KEY ITEM

With pockets

S - M - L \$130





## NAVA CAP

11117

Machine embroidered

U \$30

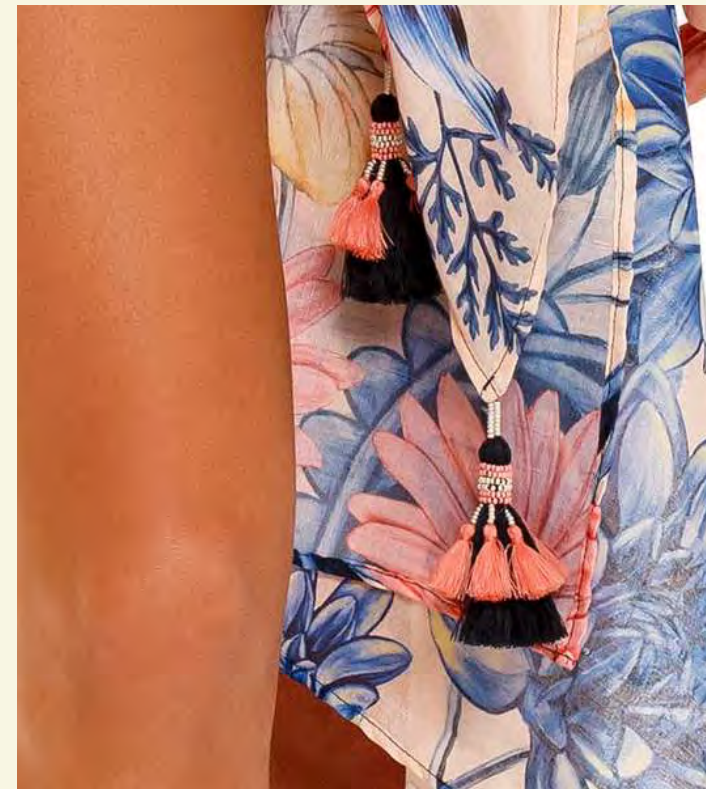

## MARINE PAREO

11099

HANDMADE DETAILS BEST SELLER

Localized print - Tassel detail

U \$130



## MAONA MINI DRESS

11105

KEY ITEM BEST SELLER

Multiple ways to wear - Smoked waistline - Localized print

S - M - L \$220

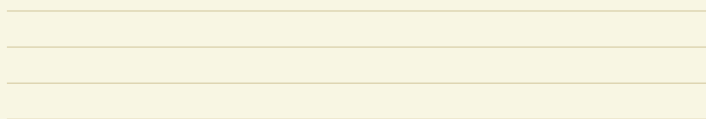

## CLARE MAXI DRESS

11102

NEW SILHOUETTE

Maxi dress - Knot detail on front

S - M - L \$300

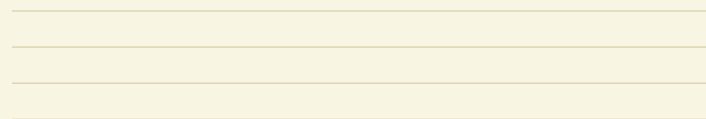





# MAVIS JUMPSUIT

11101

NEW SILHOUETTE KEY ITEM

Zipper closure at the back -  
Smocked back - Ruched detail on  
front

S - M - L \$300



# BOA TOWEL

11116

REVERSIBLE

Finged trim - Can be used as beach  
blanket

\$50



DELIVERY 2

# SHAKA

## 'NOMAD LIFE'

**ABGIRL: SHAKA • MAXI-BOHO • FAVORITE  
COCKTAIL: PIÑA COLADA • RITUAL: THE SUNSET**

Shaka is that Boho friend, her ritual is the sunset. Surf, piña colada, the beach, and the sea. For Shaka, summer is represented in the evenings after spending hours under the sun. Her favorite scent is suntan lotion, and her look, beach waves. Her beauty is effortless and natural. Shaka is warm, and she transmits peace. ECO and sustainable. The earth is her home.

It is a vacation memory inspired by a nomadic life, with **tropical looks but with a retro aesthetic**. Shaka is a surfer greeting that expresses a Hawaiian spirit and represents the essence of the islands and the sea. This group includes pieces that address artisanal techniques to make them rustic, and some prints also imitate traditional dyeing techniques such as tie-dye. For its part, the color chart is composed of primary tones but attenuated slightly more vintage, giving that feeling of warmth.

What she wears: Forever, ECO, and sustainable. Shaka always has the ideal pieces for the perfect tan. Also, those comfortable pieces for days full of sun and games. Accessories for all the swimwear pieces, kimonos, sarongs, and a poncho towel as her best ally. Oversize and petit pieces complement each other to create a perfect beach-to-street look.

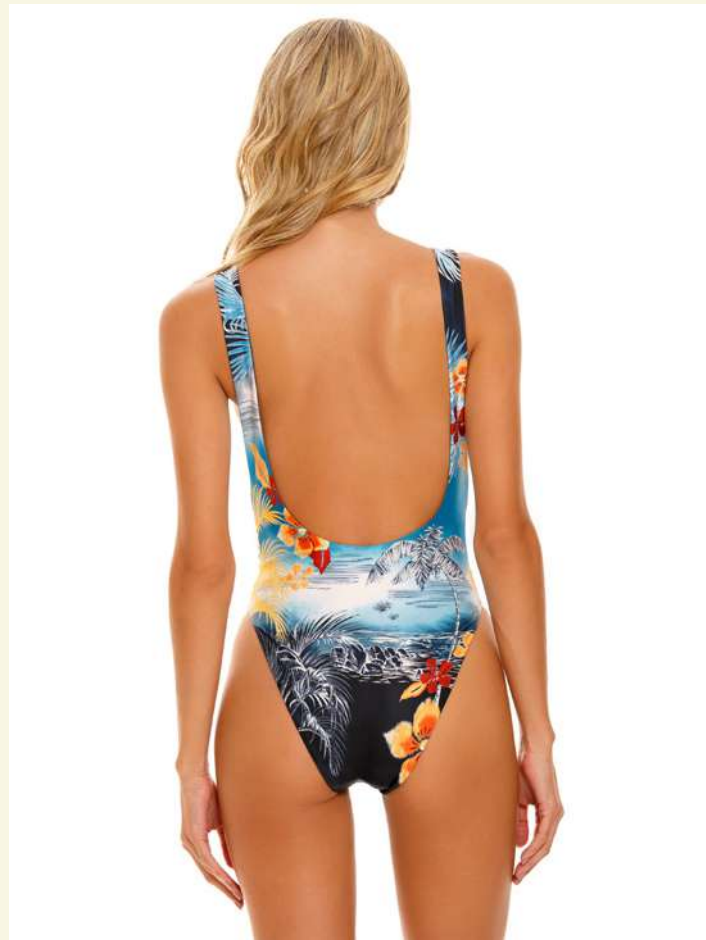

## TRIBECA ONE-PIECE

11126

ECO HANDMADE DETAILS

KEY ITEM

Latin coverage - Full embroidered -  
Localized print

S - M - L - XL \$220

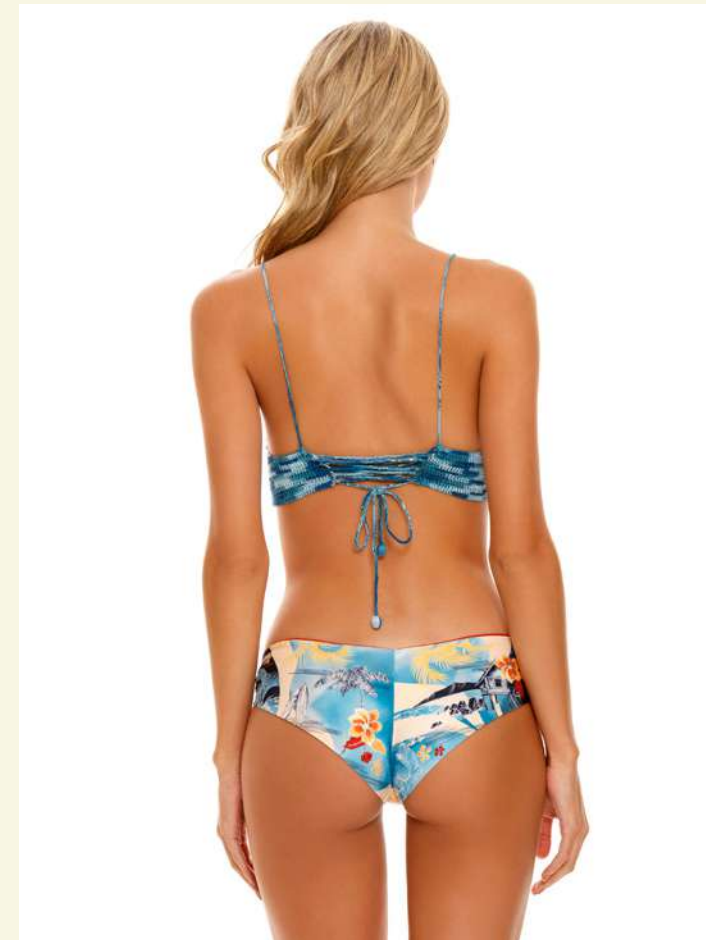
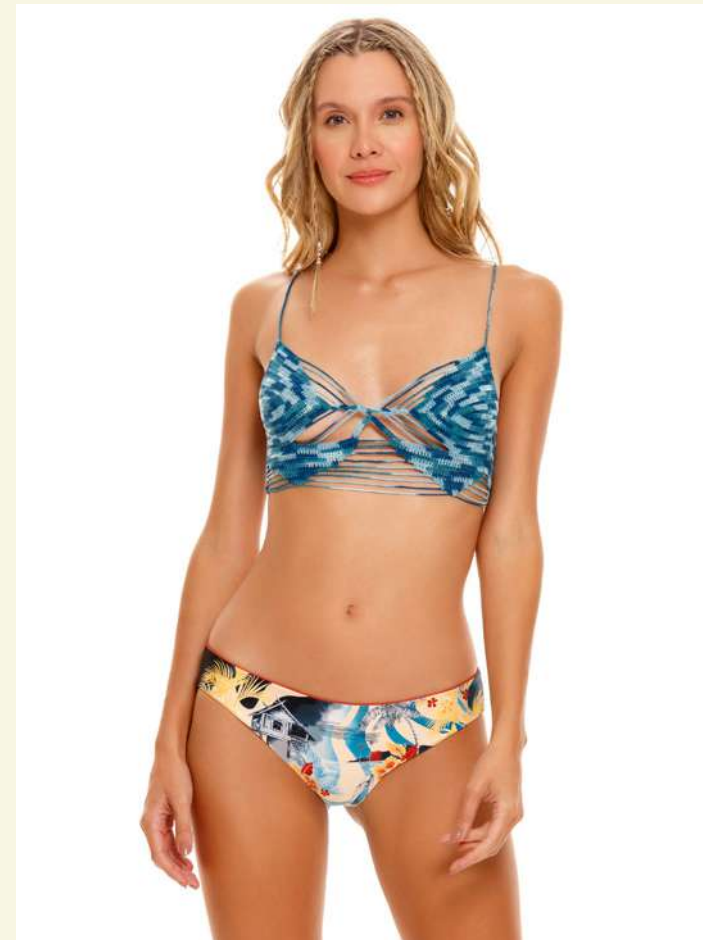

## NELLIE TOP

11124

NEW SILHOUETTE KEY ITEM

HANDMADE DETAILS

Crochet knitted top - Details con  
strap

S - M - L - XL \$150

## COVE BOTTOM

11125

NEW SILHOUETTE REVERSIBLE

ECO KEY ITEM

Latin coverage - Localized print

S - M - L - XL \$120

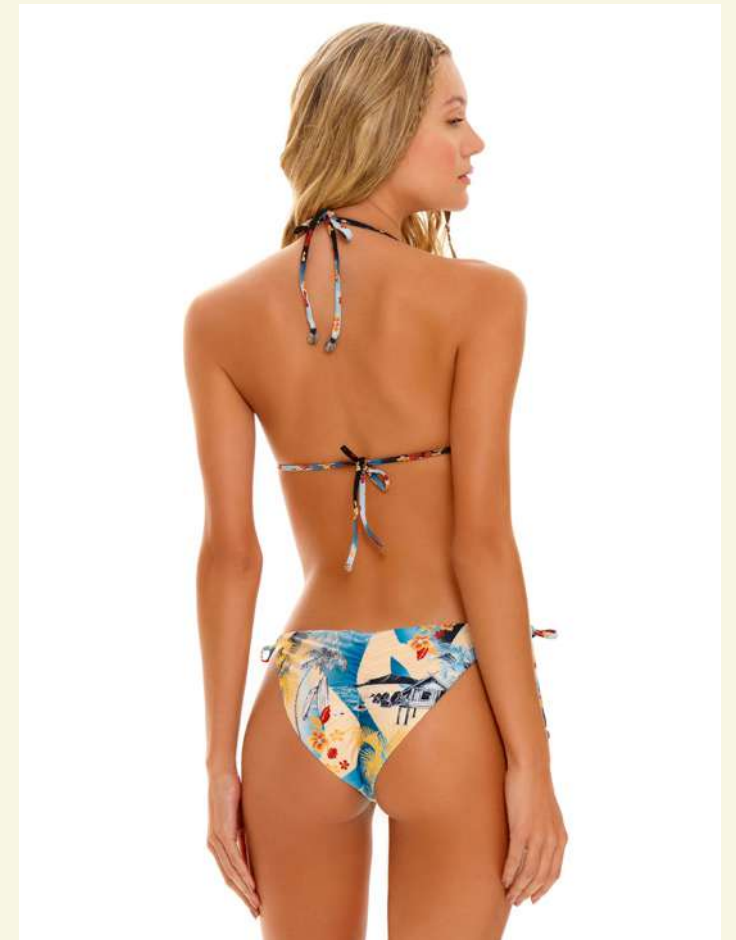
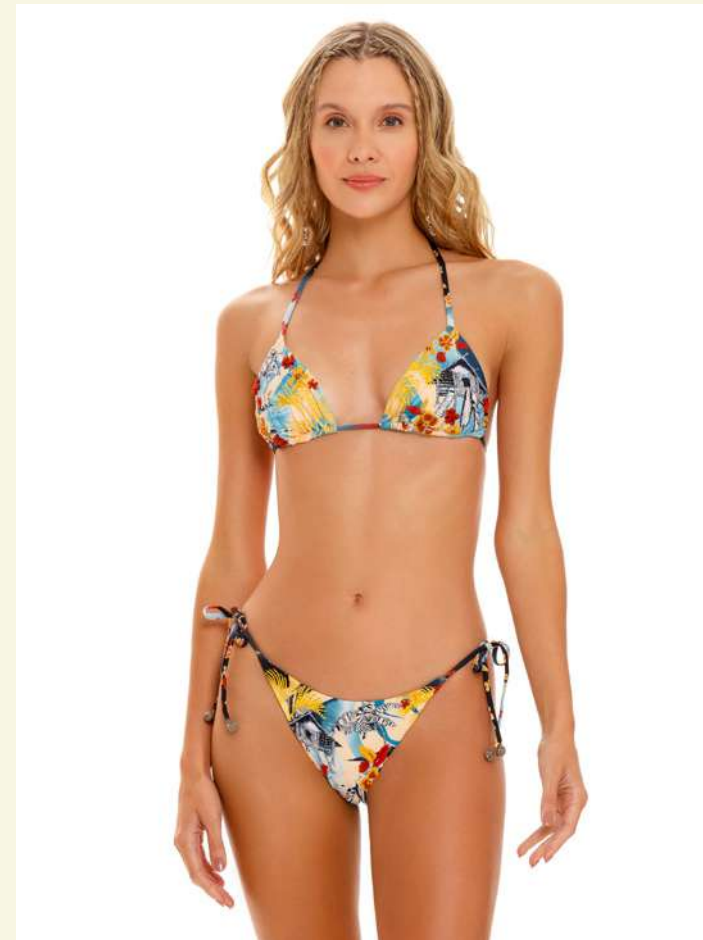

## LOLITA TOP

11118

ECO HANDMADE DETAILS

KEY ITEM BEST SELLER

Fully embroidered top - Detail on straps - Removable cups - Localized print

S - M - L - XL \$150

## ALEGRÍA BOTTOM

11119

ECO HANDMADE DETAILS

KEY ITEM BEST SELLER

Latin coverage - Detail on straps - Localized print - Fully embroidered bottom

S - M - L - XL \$120



## LINA TOP

11120

HANDMADE DETAILS KEY ITEM

ECO BEST SELLER

Embroidered details on trim - Detail on straps - Localized print

S - M - L - XL \$120

## MELINE BOTTOM

11121

HANDMADE DETAILS KEY ITEM

ECO

Latin coverage - Embroidered details on trim - Detail on straps - Localized print

S - M - L - XL \$120



## DONNA TOP

11196

HANDMADE DETAILS KEY ITEM

BEST SELLER

Underwire - Crochet detail on straps

S - M - L - XL \$110



## BRINA BOTTOM

11197

NEW SILHOUETTE KEY ITEM

American coverage - Cut-out design at the sides

S - M - L - XL \$110

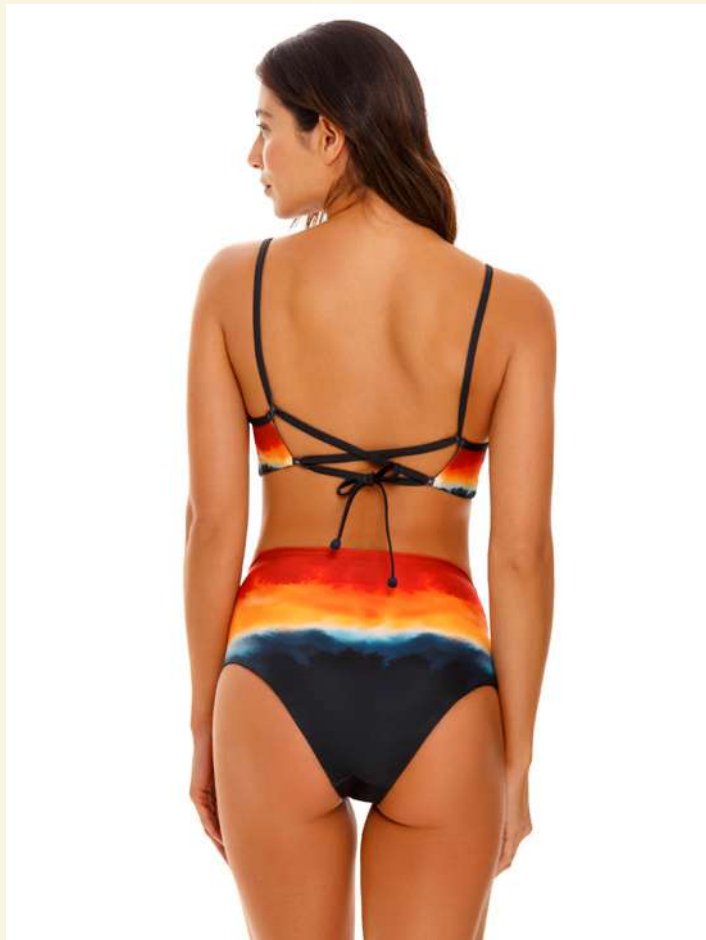

## MELIA TOP

11122

NEW SILHOUETTE ECO

HANDMADE DETAILS

Embroidered details on cups -  
Detail on straps - Localized print -  
Available in plus sizes

S - M - L - XL - 2XL - 3XL \$130



## KIANA BOTTOM

11123

NEW SILHOUETTE ECO

HANDMADE DETAILS

Full coverage - Embroidered details -  
Localized print - Available in plus  
sizes

S - M - L - XL - 2XL - 3XL \$130





## MARINE PAREO

11128

HANDMADE DETAILS BEST SELLER

Handmade gradient tassel detail - Localized print.

U \$130



## JUANA TUNIC

11129

BEST SELLER

Fringed trim - Multiple ways to wear - Localized print

U \$160





# ELLIS ONE-PIECE

11195

KEY ITEM BEST SELLER

Latin coverage - Adjustable straps

S - M - L - XL \$160







## DASHA ONE-PIECE

11127

NEW SILHOUETTE ECO

KEY ITEM BEST SELLER

Latin coverage - Localized print -  
Long Sleeves - Button closure on  
back

XS - S - M - L - XL \$220



## LINNEA ROMPER

11132

BEST SELLER

Adjustable straps at the waist

S - M - L \$200



## NELLIE CROP TOP

11106

NEW SILHOUETTE KEY ITEM

HANDMADE DETAILS

Crochet handmade crop top

S - M - L \$150

## TATUM PANT

11131

KEY ITEM BEST SELLER

Smocked waist with adjustable fit

S - M - L \$210



## CHRISSEY SHIRT

11130

KEY ITEM BEST SELLER

Localized print - Button at the sleeves - Multiple ways to wear

S - M - L \$160



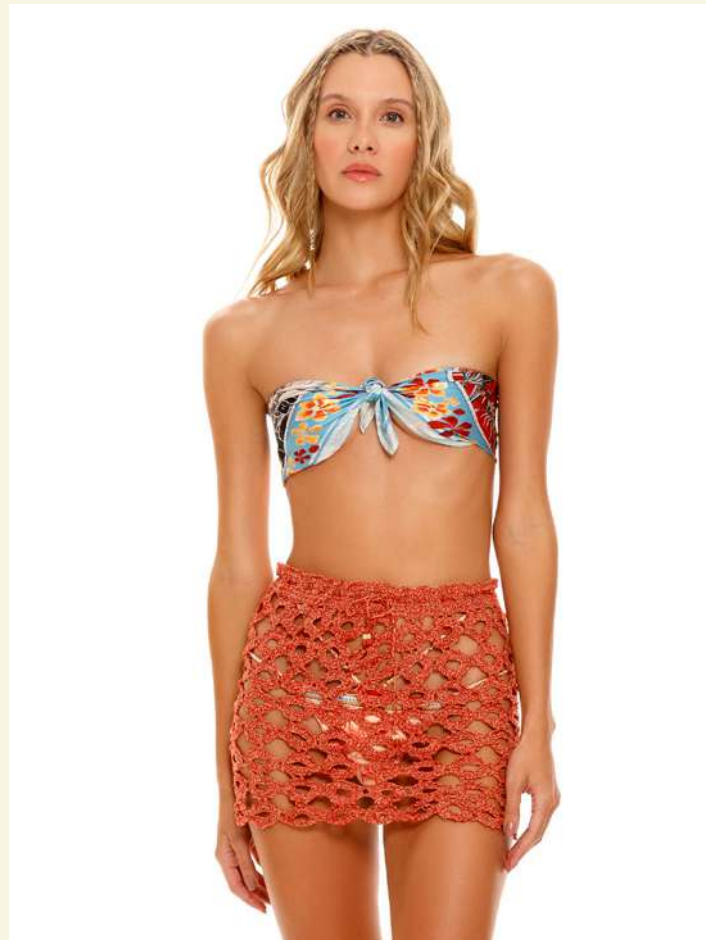

## LEXI SCARF

11144

Localized print - Multiple ways to wear - Size: 70 x 70cm

U \$90



## ANAY SKIRT

11135

NEW SILHOUETTE KEY ITEM

HANDMADE DETAILS

Crochet handmade skirt

S - M - L \$120



## KEIRA MAXI DRESS

11133

NEW SILHOUETTE KEY ITEM

Localized print - Ruched detail at the side

S - M - L \$200

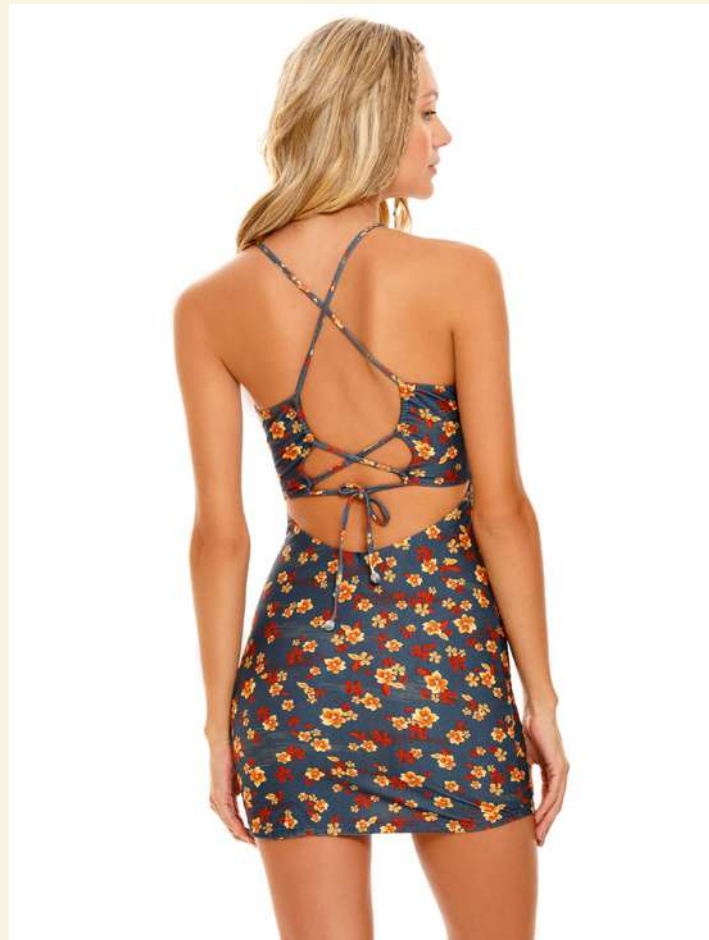

## MELI MINI DRESS

11134

NEW SILHOUETTE KEY ITEM ECO

HANDMADE DETAILS

Detail at the straps

S - M - L \$180

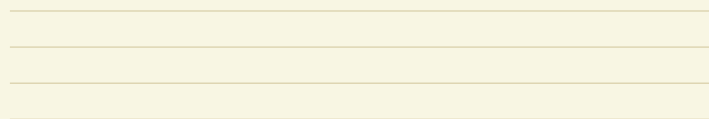

## DELILAH PONCHO

11145

KEY ITEM

Towel fabric - Localized print - Fringed trim

U \$120

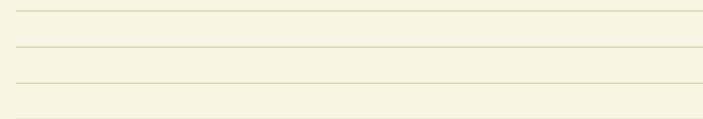



# LUCEA HAT

11739

NEW SILHOUETTE

HANDMADE DETAILS

Made of 100% paper

U \$50

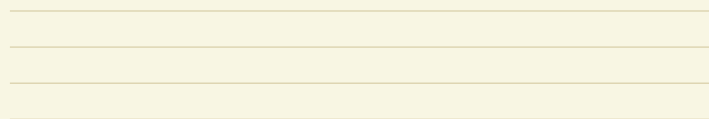

# PRAIA

## 'DOPAMINIC JOURNEY'

**ABGIRL: BEACH • FASHIONABLE • FAVORITE**  
**COCKTAIL: COSMOPOLITAN • RITUAL: GRATEFUL**

Praia is that friend on the go. With a trendy, romantic, and boho chic spirit. Praia transcends. She knows there is no better ritual than to thank or be grateful. Landscapes, colors, and flowers are her dopamine. Praia is full of energy; she loves to innovate, so her favorite drink is Cosmopolitan. Praia seeks sustainability and is ECO.

A surreal journey that triggers a sensory experience through a fluctuating landscape with **utopian floral species and hyper-vibrant and dopamine colors**, which, applied to the textile base with lurex and with the metamerism effect, distort the perception of details. This group considers a high presence of swim silhouettes and avant-garde accessories aimed at a trendy woman.

What she wears: ECO and sustainable pieces. Asymmetric swimsuits with floral elements. Vibrant colors and the ideal ready-to-wear pieces for the best vacations. Trendy pieces always on the go. New exploratory techniques that are undoubtedly a must this summer.



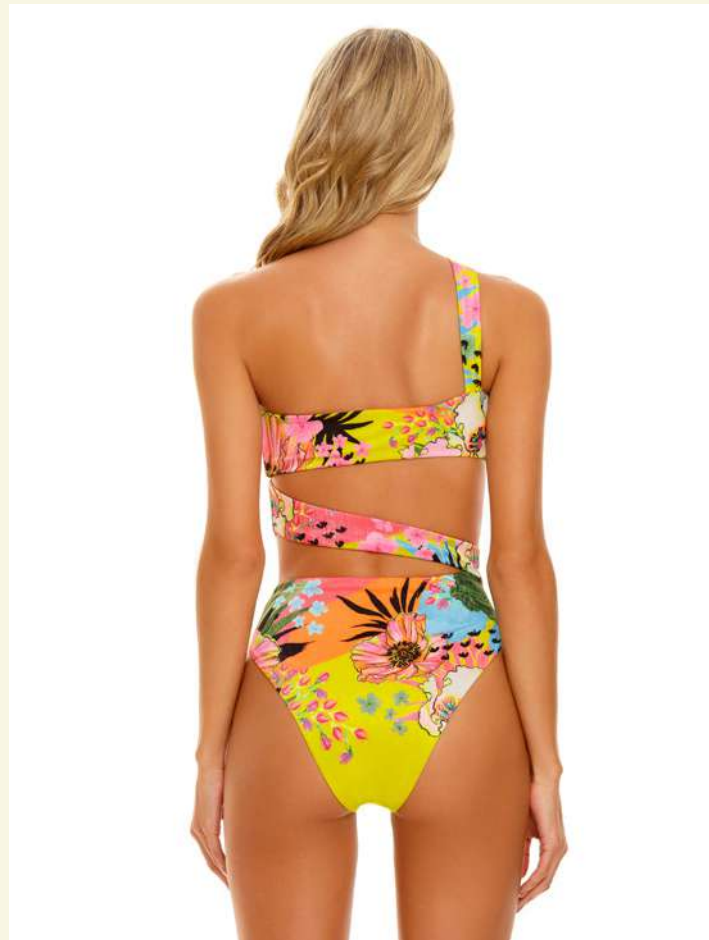

## IRISHA ONE PIECE

11151

NEW SILHOUETTE ECO

KEY ITEM

Shimmer fabric - Structured top -  
Localized print

S - M - L - XL \$200

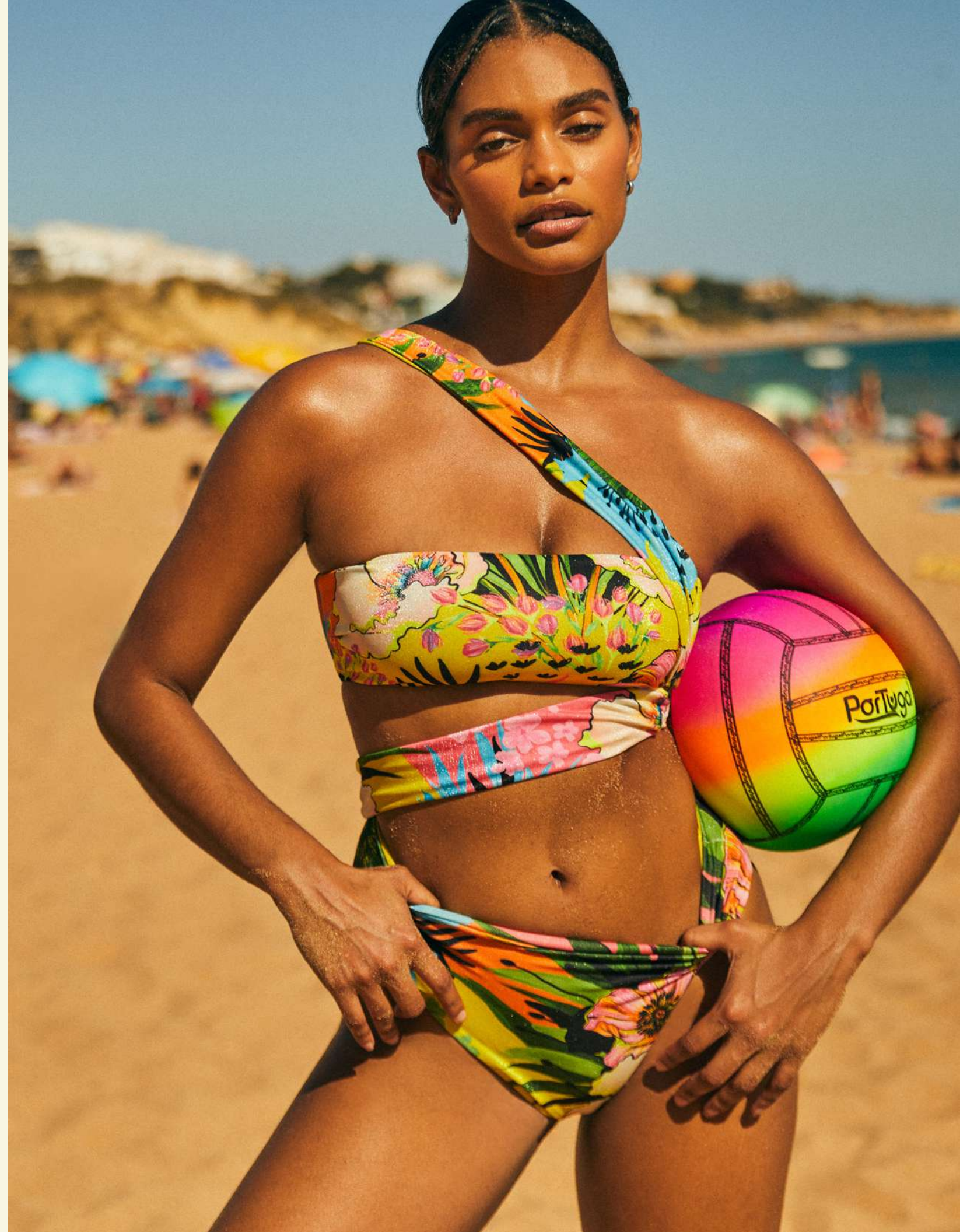

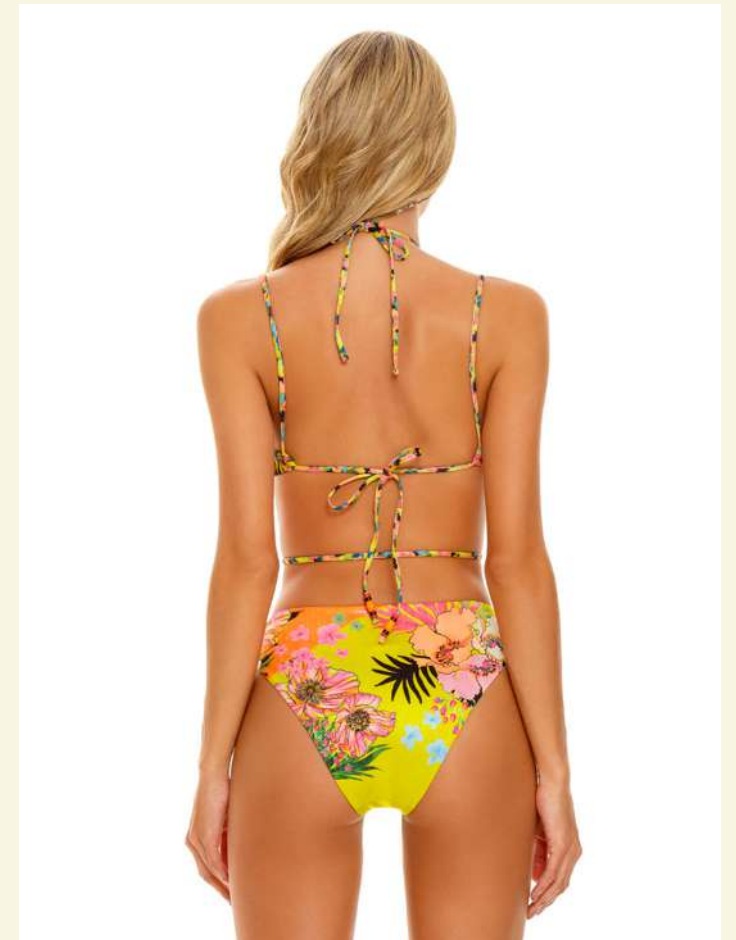
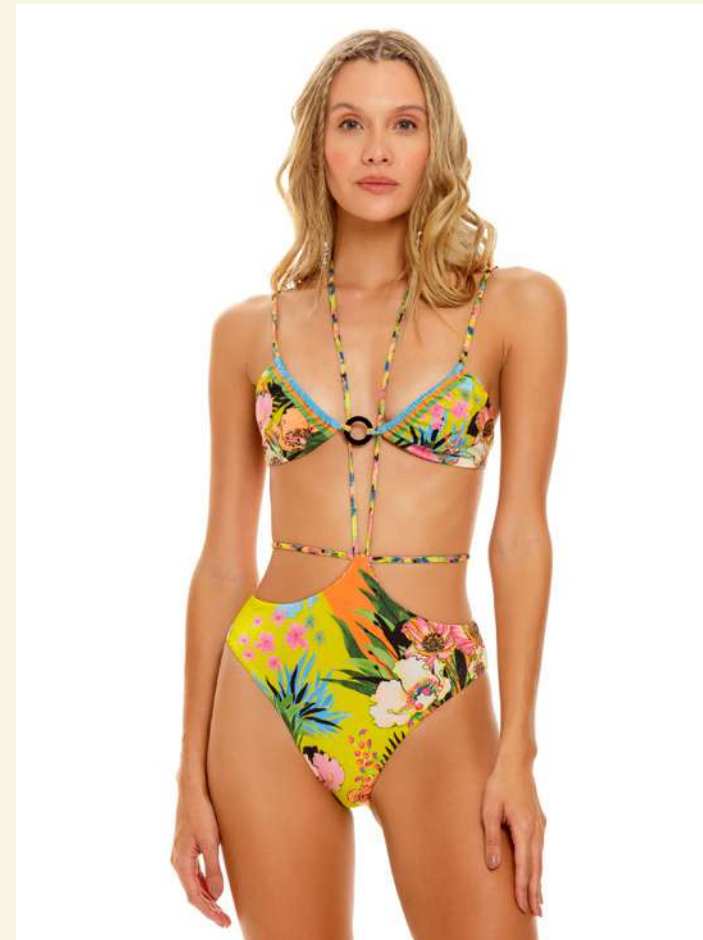
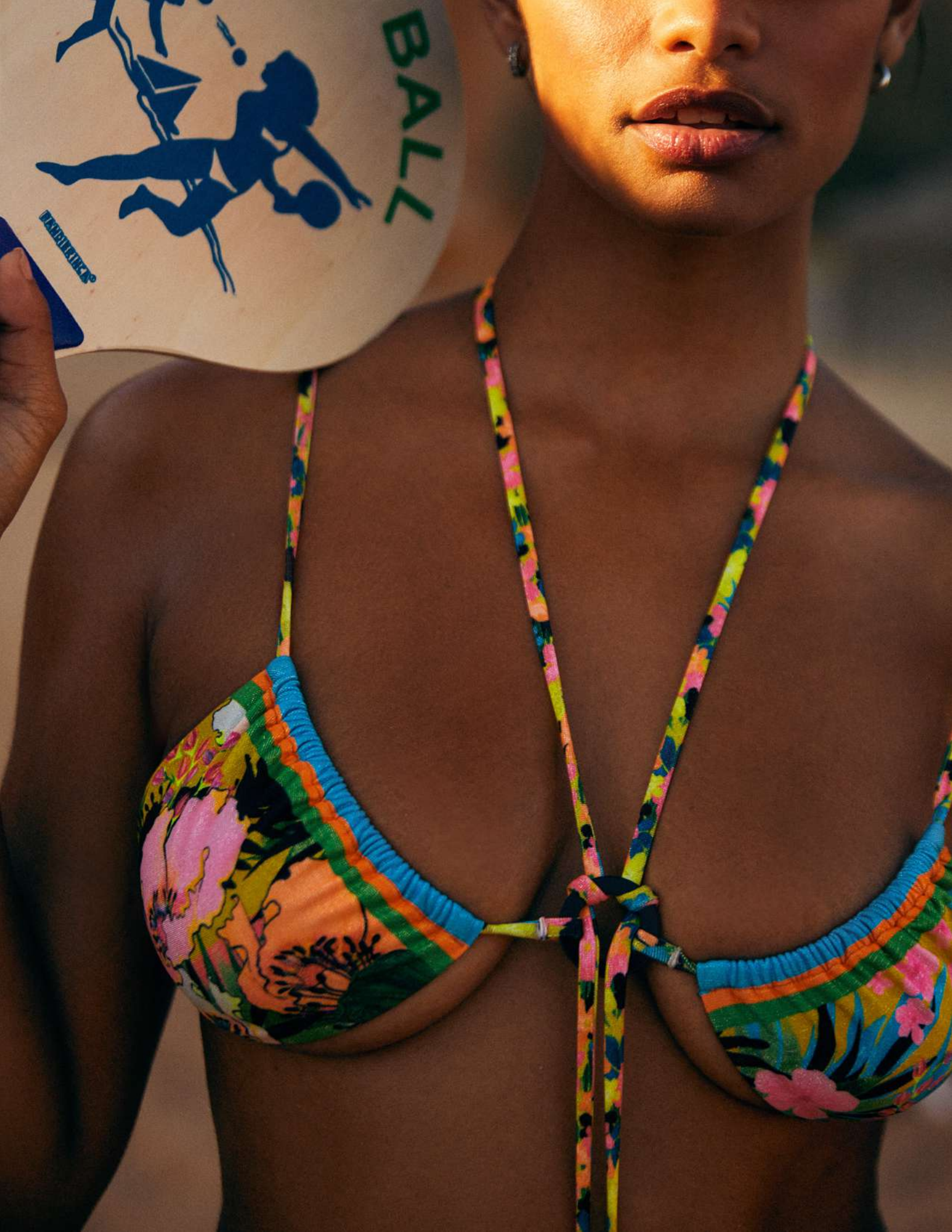

## LAKE TOP

11152

ECO KEY ITEM

Localized print - Ring detail - Bead detail on straps - Ruched neckline - Shimmer fabric

S - M - L - XL \$120

## ANYA BOTTOM

11153

ECO KEY ITEM

Latin coverage - Localized print - Shimmer fabric

S - M - L - XL \$130

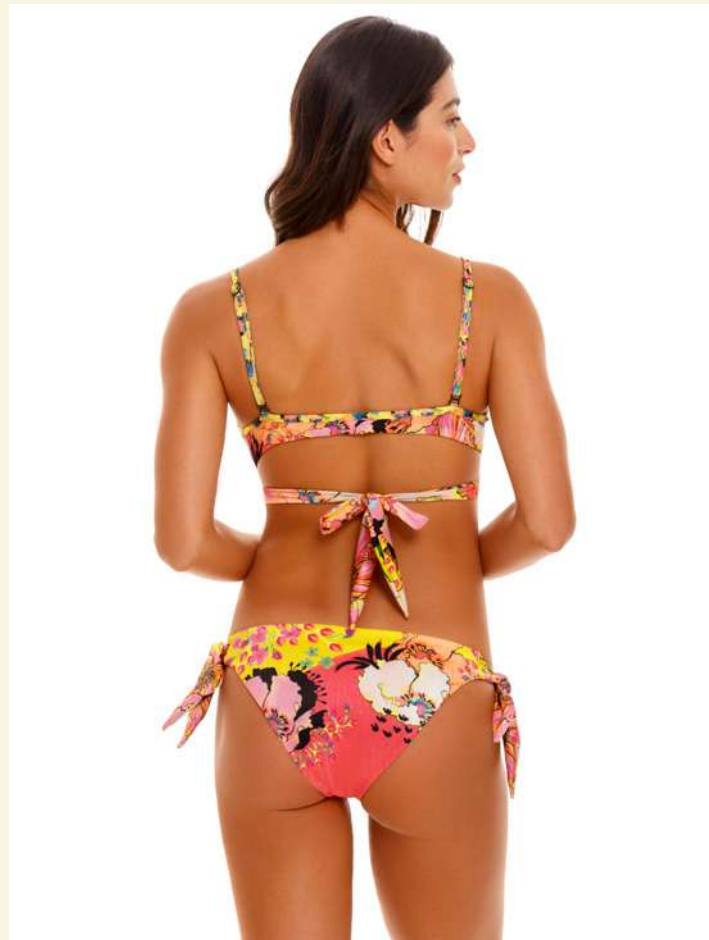
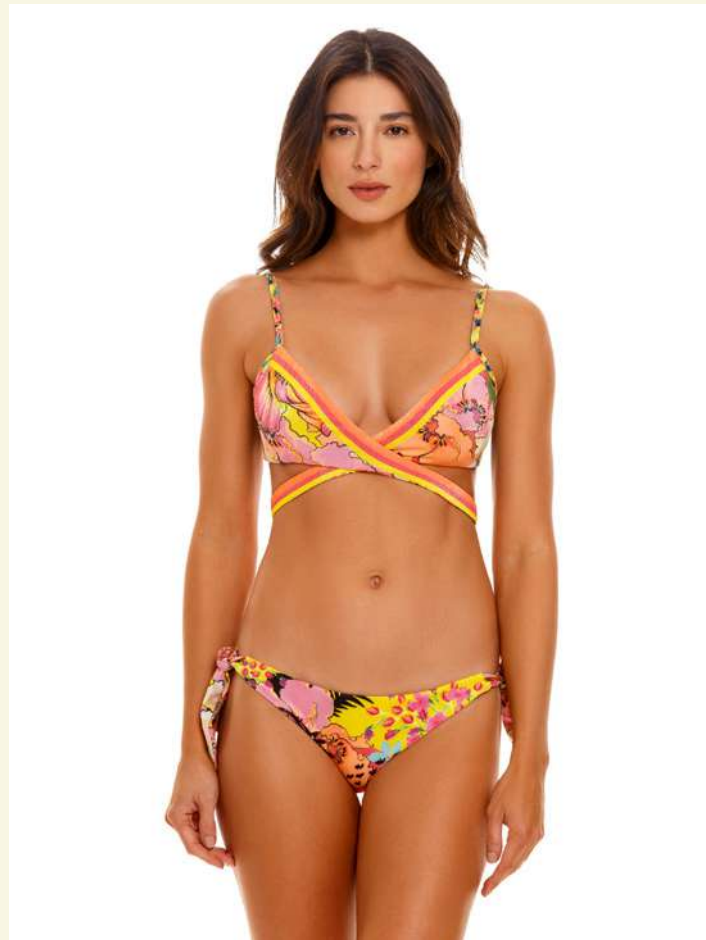
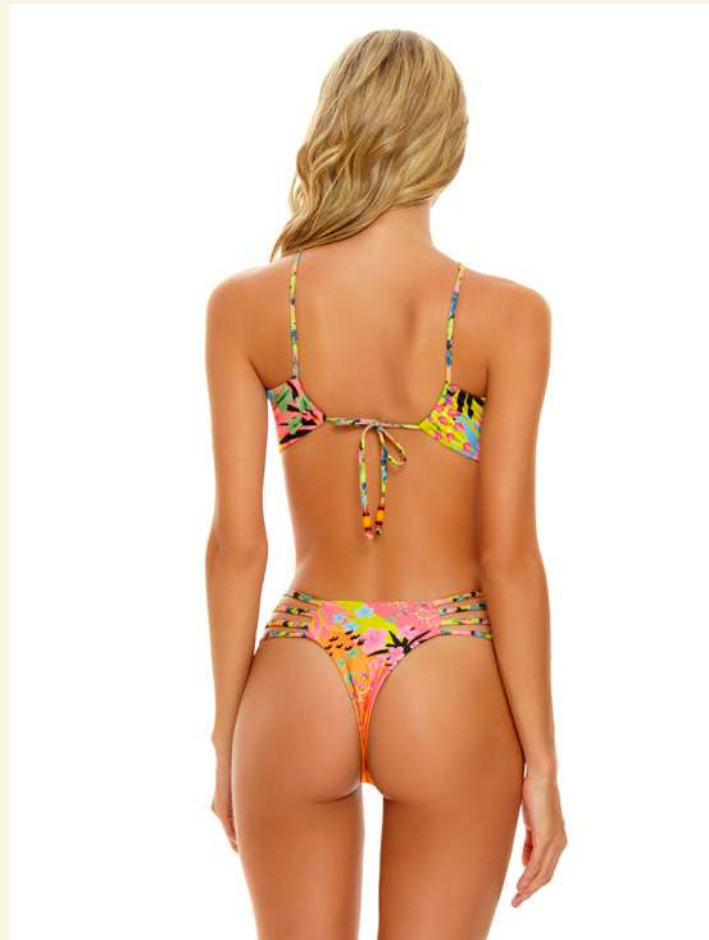

## LUA TOP

11156

NEW SILHOUETTE ECO KEY ITEM

Sidewire for support - Shimmer fabric - Localized print - Multiple ways to wear

S - M - L - XL \$130

## SOPHIA BOTTOM

11157

NEW SILHOUETTE ECO KEY ITEM

Brazilian coverage - Shimmer fabric - Localized print

S - M - L - XL \$110



## NEECHI TOP

11158

ECO BEST SELLER

Removable cups - Localized print - Shimmer fabric - Available in plus sizes

S - M - L - XL - 2XL - 3XL \$130

## HAIM BOTTOM

11159

ECO REVERSIBLE

Latin coverage - Localized print - Shimmer fabric - Available in plus sizes

XS - S - M - L - XL - 2XL - 3XL \$120



## MALIA TOP

11199

NEW SILHOUETTE ECO

KEY ITEM BEST SELLER

Sidewire for support - Shimmer fabric - Available in plus sizes

S - M - L - XL - 2XL - 3XL \$120

## ALICIA BOTTOM

11200

NEW SILHOUETTE ECO

KEY ITEM

Latin coverage - Shimmer fabric - Available in plus sizes

S - M - L - XL - 2XL - 3XL \$120

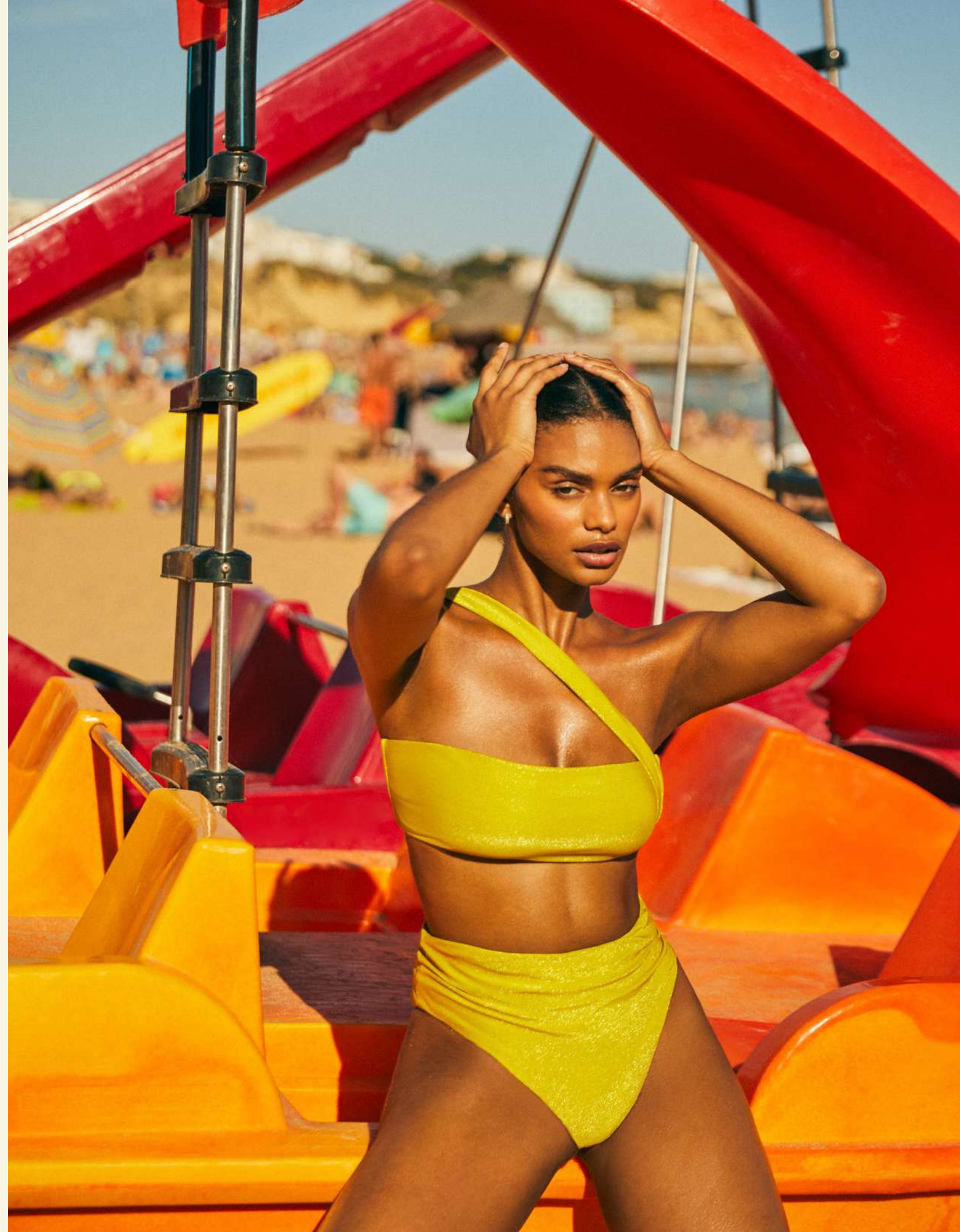



# MALIBÚ ONE PIECE

11198

ECO KEY ITEM BEST SELLER

Latin coverage - Shimmer fabric

S - M - L - XL \$180

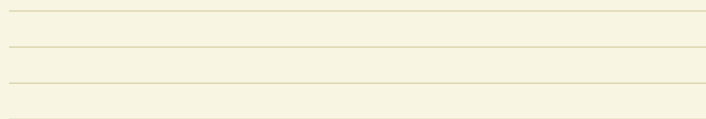
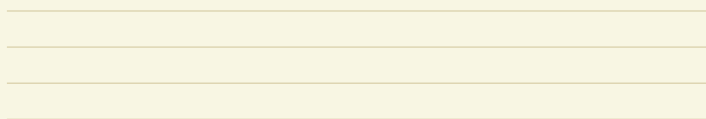

# NANA MAXI DRESS

11166

NEW SILHOUETTE KEY ITEM

Tulle fabric - Ruched detail on the front

S - M - L \$300

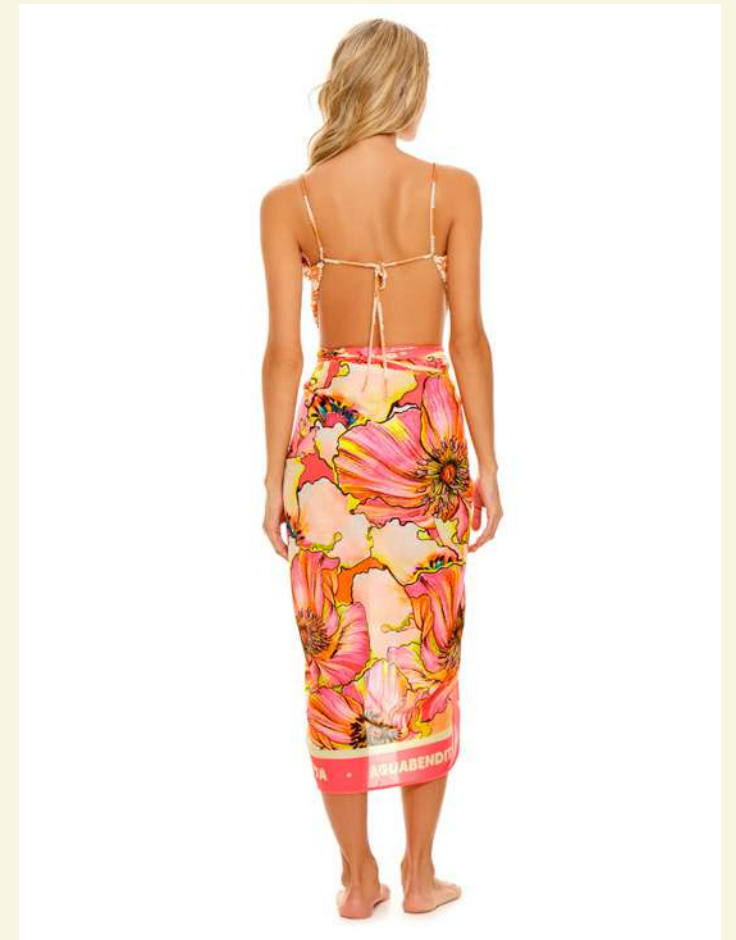

## EAILIN CROP TOP

11168

NEW SILHOUETTE KEY ITEM

HANDMADE DETAILS

Machine embroidered

u

## MARINE PAREDO

11170

HANDMADE DETAILS BEST SELLER

Handmade tassel detail - Localized print

u \$130



## GILLIAN MINI DRESS

11165

Ring detail on the front

S - M - L \$200

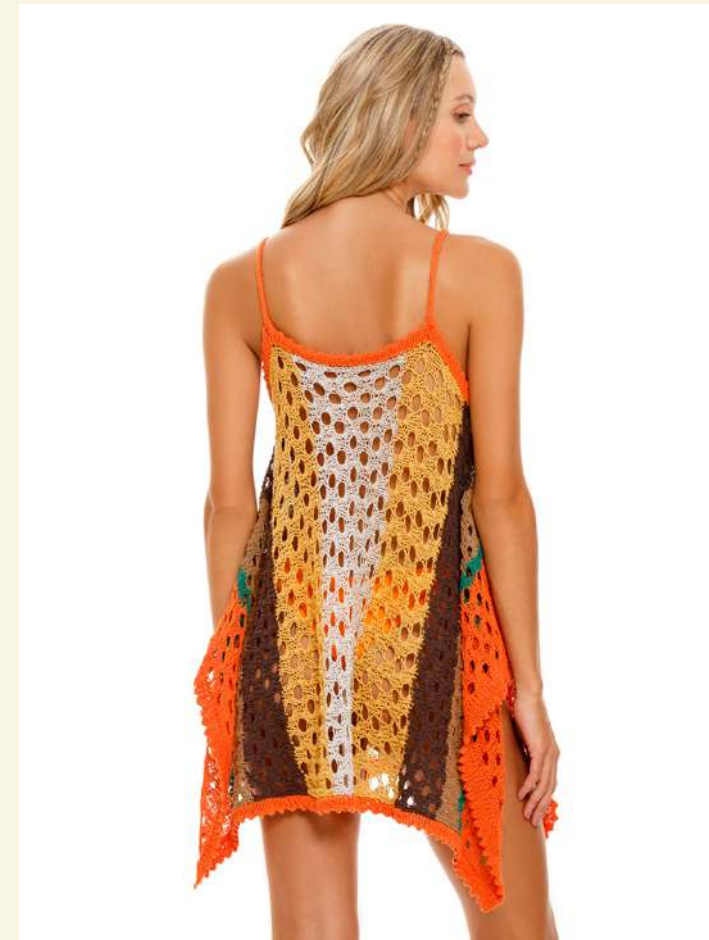
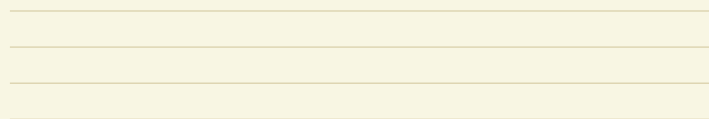

## CAICOS TUNIC

11164

NEW SILHOUETTE

Machine embroidered

S - M - L \$180

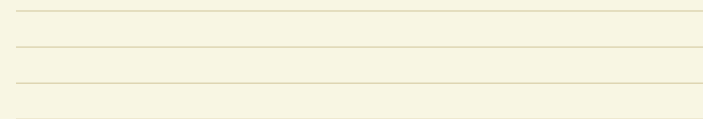



## MAE CROP TOP

11161

NEW SILHOUETTE KEY ITEM

Ruffle detail on trim - Adjustable straps

S - M - L \$120

## MONIKE PANT

11163

NEW SILHOUETTE KEY ITEM

Flared boot

S - M - L \$180





## LEVANA MINI-BAG

11179

NEW SILHOUETTE

Localized print - Lobster claw clasp  
- Useful for taking small items with  
you to the beach/pool

u



## THERA T-SHIRT

11167

Machine embroidered patch on the  
front - Metallic graphic print on the  
back

S - M - L \$120

## DANAI BIKER SHORT

11169

Localized print -

S - M - L \$80



DELIVERY 3

# SALLY

## 'PORTRAIT OF A WILD GARDEN'

**ABGIRL: SALLY • ROMANTIC • FAVORITE  
COCKTAIL: MOJITO • RITUAL: SUNRISE**

Sally, she's the best company. The one that teaches us the importance of waking up early, going out, and walking barefoot, feeling nature on the soles of our feet while we meditate while looking at a new sunrise. Sally represents vanity. She always has romantic pieces inspired by nature. Her hobby is gardens and flowers, and her favorite drink is the mojito with fresh peppermint and lemon.

**Portrait of a moving summer, a wild garden bathed in the Sun at dawn** but with a nostalgic perspective. We are inspired by nature as a healing resource, with organic layouts and plant structures such as vines, delicate twigs, and stems that emerge; It is complemented by very detailed trims, a resource that rises in the pieces by hand and some silhouettes with full embroidery. In this update of the floral Agua Bendita we redefine romanticism through the chromatic narrative, inspired by germination, with contrasts of fresh and cheerful pastel tones with accents such as green and crimson red in petite proportions, the gradient backgrounds allude to a sky bathed on Sun.

What she wears: The ideal pieces for Summer. Silhouettes that adapt to each moment of the day. This group thinks of every detail. Pieces that can be transformed from the beach to the street. Flowers and more flowers, pastel tones, and techniques such as crochet.



# CARRIE ONE PIECE

11510

ECO HANDMADE DETAILS

KEY ITEM

Braided removable adjustable  
straps - Sidewire for support -  
Removable cups - Localized print

XS - S - M - L - XL \$200

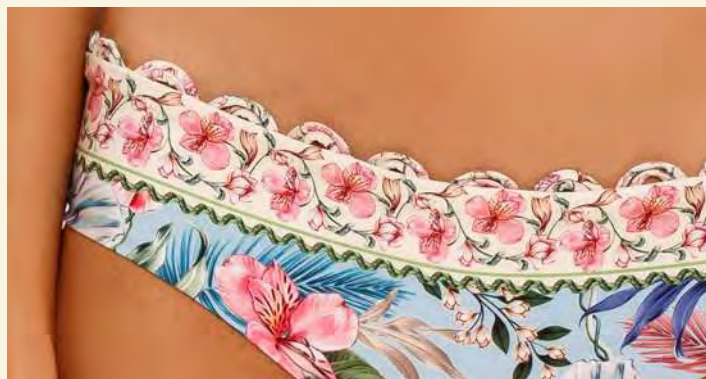
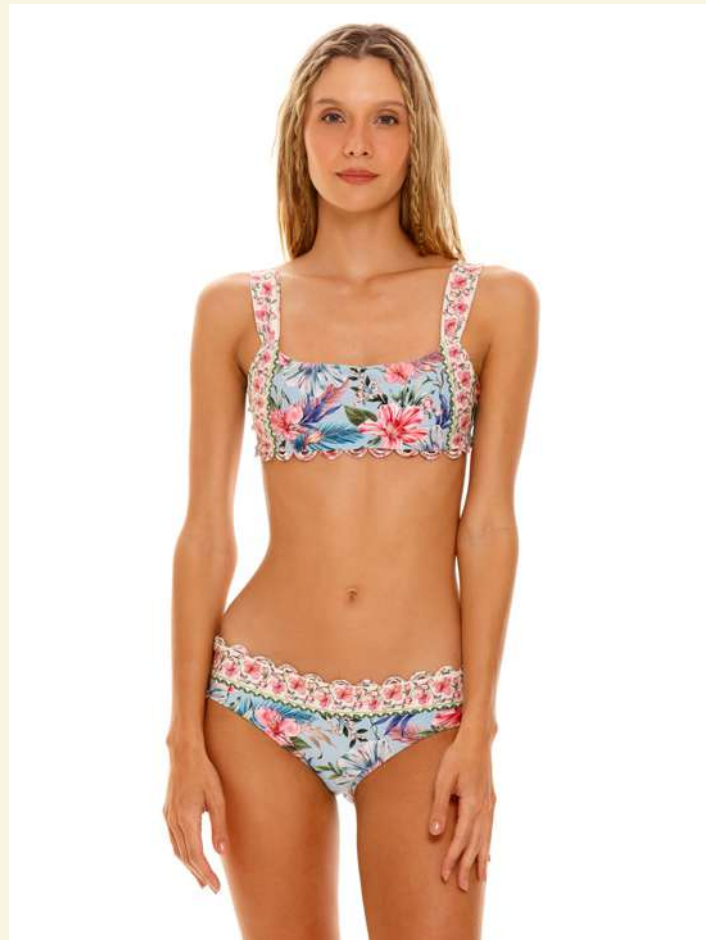

# MONSE TOP

11504

ECO HANDMADE DETAILS

Detail on trim - Removable cups -  
Localized print - Available on plus  
sizes

XS - S - M - L - XL - 2XL - 3XL \$130

# ZOE BOTTOM

11505

ECO HANDMADE DETAILS

American coverage - Detail on trim -  
Localized print - Available on plus  
sizes

XS - S - M - L - XL - 2XL - 3XL \$120

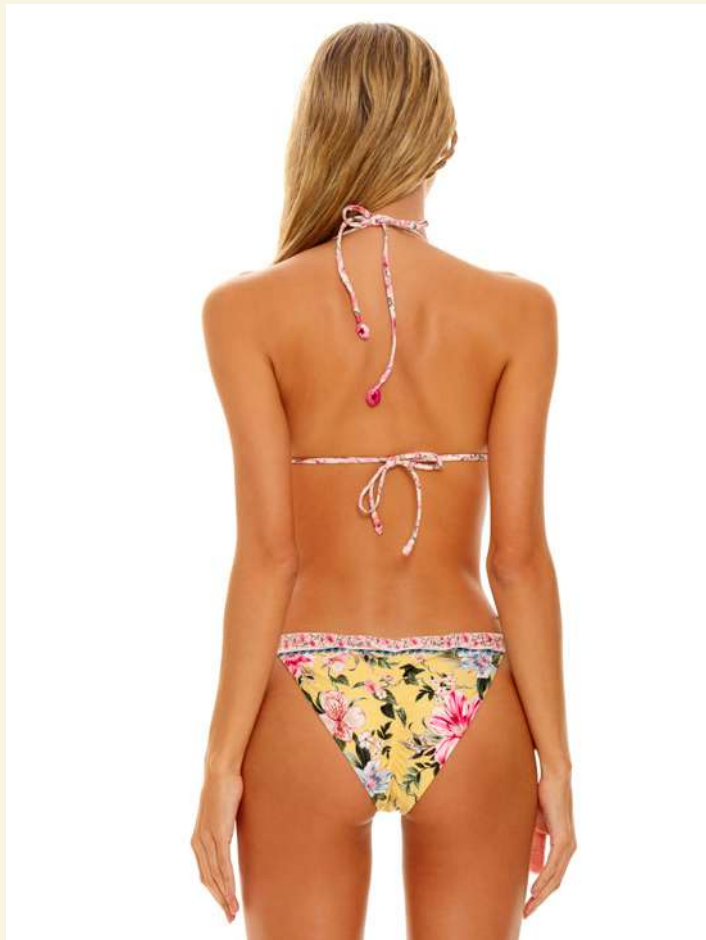

## LOLITA TOP

11502

ECO HANDMADE DETAILS

KEY ITEM BEST SELLER

Fully hand-embroidered - Localized print - Removable cups - Crochet flower detail on the straps

S - M - L - XL \$150



## ALEGRÍA BOTTOM

11503

ECO HANDMADE DETAILS

KEY ITEM BEST SELLER

Handmade embroidered details on trim - Crochet flower detail on the straps - Latin coverage - Localized print

S - M - L - XL \$120





## PORTIA TOP

11508

NEW SILHOUETTE KEY ITEM  
HANDMADE DETAILS ECO

Hand embroidered details on trim -  
Removable cups - Localized print

S - M - L - XL \$130

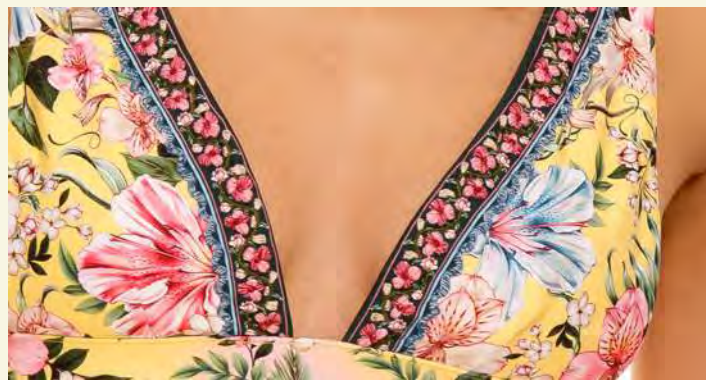

## LOLA BOTTOM

11509

ECO HANDMADE DETAILS  
KEY ITEM

Hand embroidered details on trim -  
Brazilian coverage - Localized print

S - M - L - XL \$120

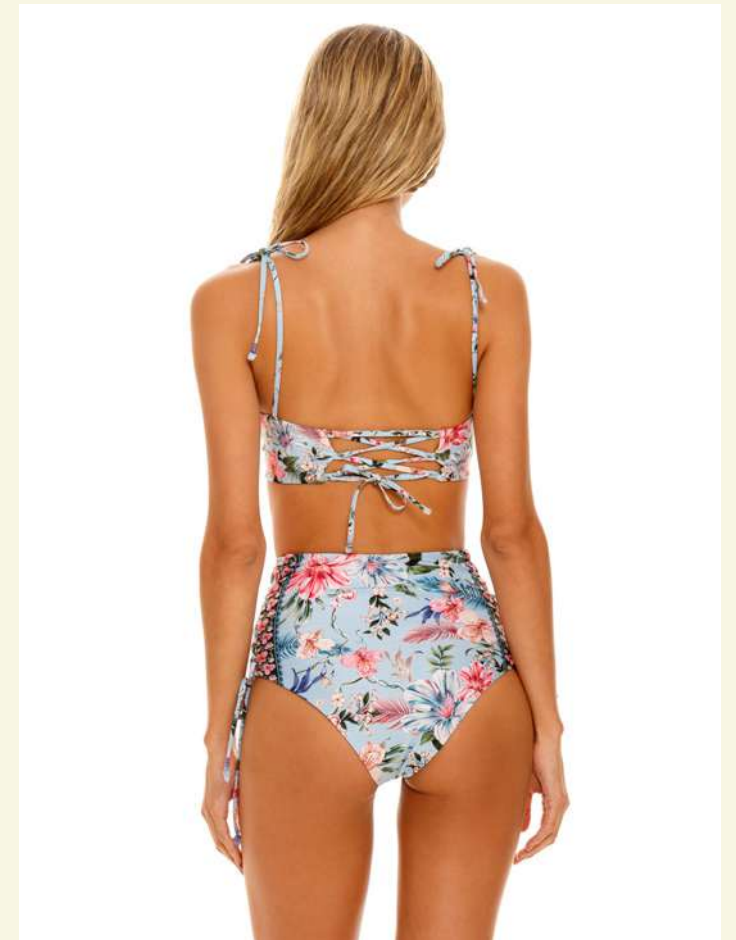
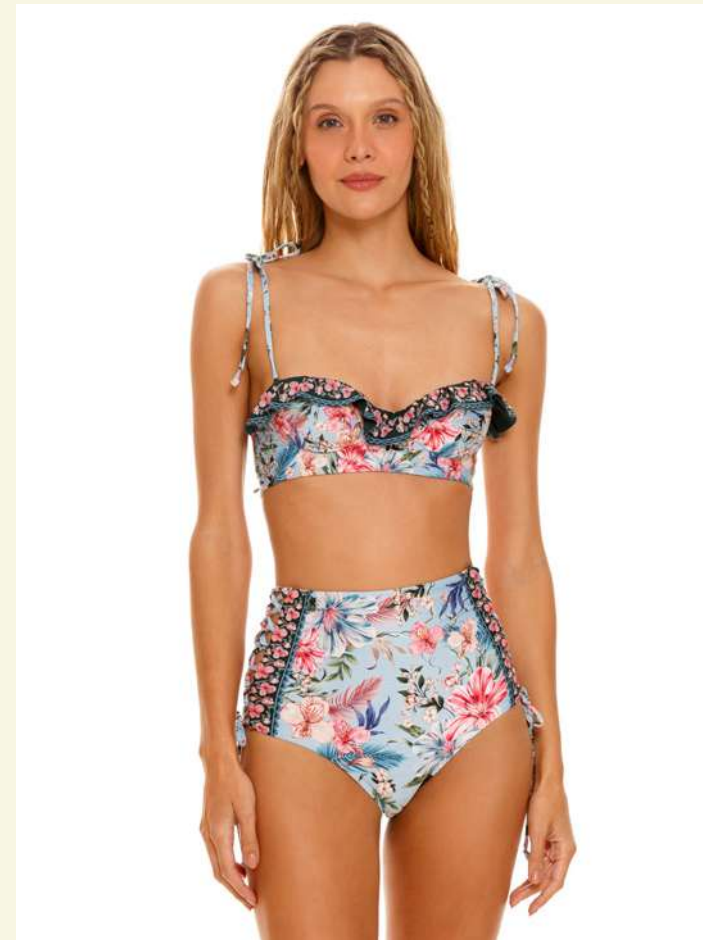
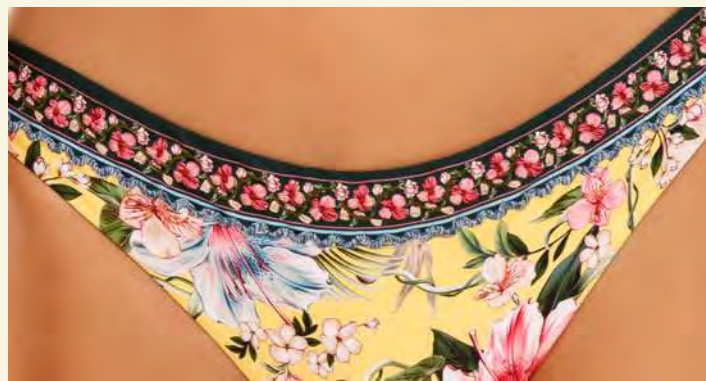

## MARGOT TOP

11506

ECO HANDMADE DETAILS  
KEY ITEM BEST SELLER

Underwired - Handmade detail on  
straps - Ruffled trim - Localized  
print

S - M - L - XL \$130



## HOPE BOTTOM

11507

ECO HANDMADE DETAILS  
KEY ITEM BEST SELLER

American coverage - Handmade  
crochet flower detail on straps -  
Adjustable at the sides

S - M - L - XL \$130





## KAILAN ONE PIECE

11583

ECO REVERSIBLE

HANDMADE DETAILS

American coverage - Handmade  
crochet flower detail on straps -  
Localized print

S - M - L - XL \$200



## ELOISE ONE PIECE

11577

NEW SILHOUETTE KEY ITEM

Brazilian coverage - Ring detail

S - M - L - XL \$160



# MARINE PAREO

11511

HANDMADE DETAILS BEST SELLER

Crochet and tassel detail - Localized print

\$130



# ISADORA MINI DRESS

11514

KEY ITEM

Detail on trims - Sidewire for support - Localized print - Adjustable straps

S - M - L \$220





## NORDI HAT

11136

NEW SILHOUETTE KEY ITEM

HANDMADE DETAILS

Handwoven details on brim

U \$130



## LARISSA ROMPER

11515

BEST SELLER

Localized print - Ruffled trim

S - M - L \$200

## PEACH BAG

11526

Localized print - Textured fabric

U \$90





# DAPHNE MAXI DRESS

11513

NEW SILHOUETTE KEY ITEM

HANDMADE DETAILS

Braided straps with tassels -  
Sidewire for support - Localized  
print

S - M - L \$250



# SAM TUNIC

11512

BEST SELLER

Localized print - Twisted strings  
with tassels

u \$280

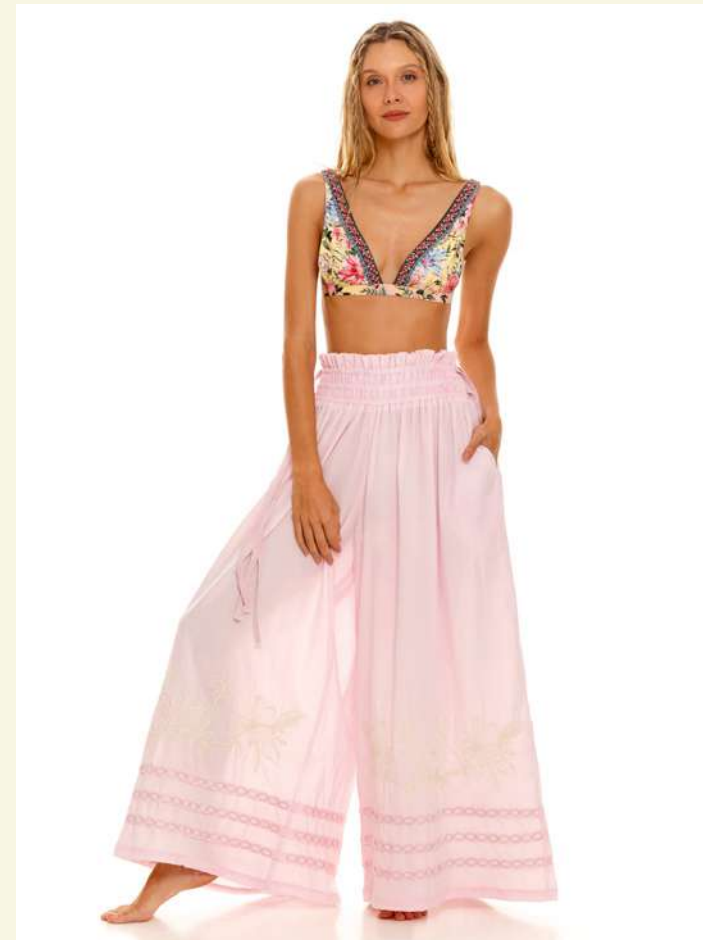

## TATUM PANT

11519

KEY ITEM

BEST SELLER

Machine embroidered details -  
Smocked waist with adjustable  
straps

XS - S - M - L - XL

\$210



## ALBANY CROP TOP

11517

HANDMADE DETAILS KEY ITEM

Crochet flowers straps -

S - M - L \$140

## VIOLET SKIRT

11516

NEW SILHOUETTE KEY ITEM

Detail on trims

S - M - L \$170

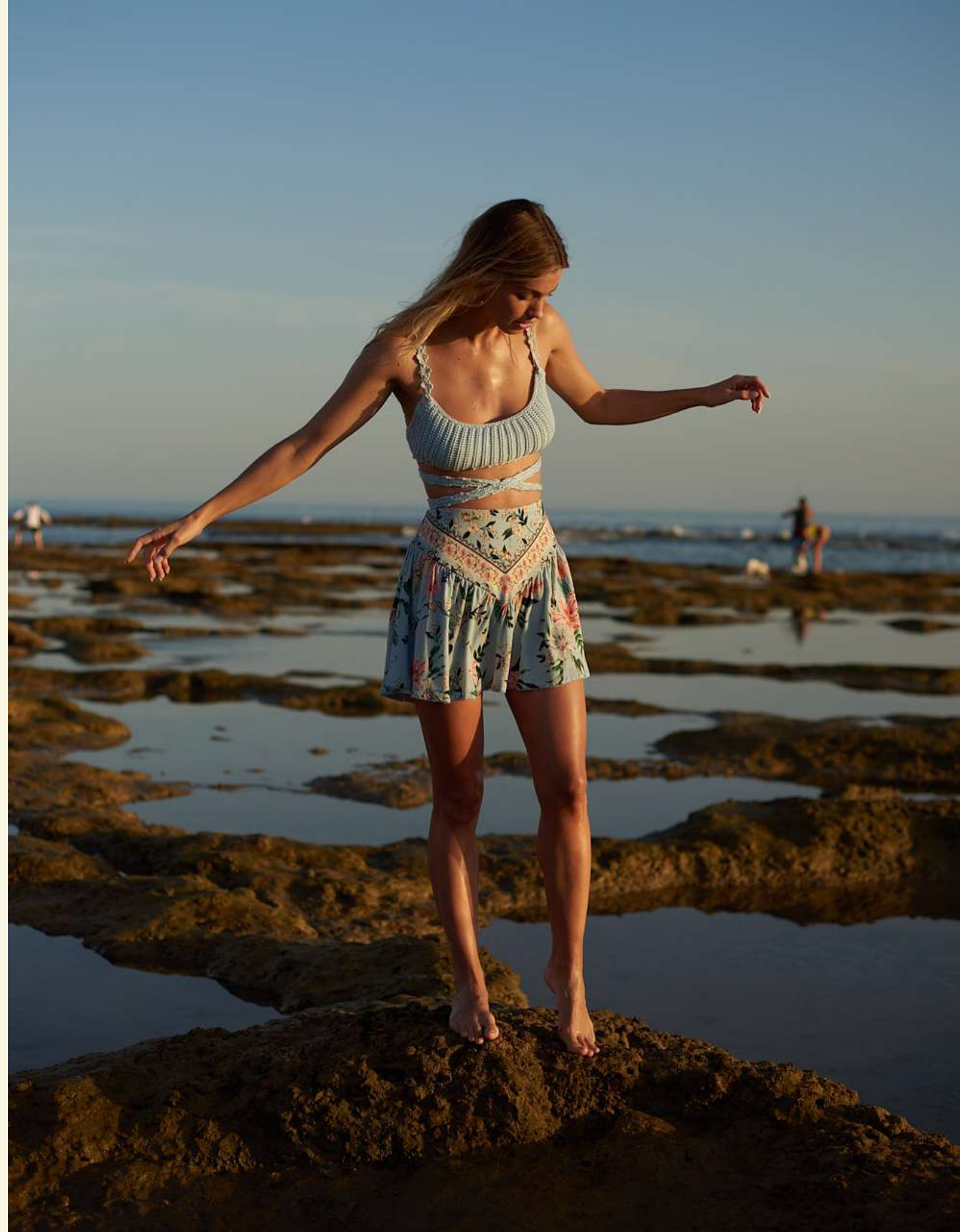

# TONKA

'MEN'

ABMEN: TONKA • FAVORITE DRINK: BEER •  
RITUAL: THE HOLIDAYS

Tonka, our #ABmen. His best ritual is vacations, the sun, the sea, friends, and a good beer. Tonka wants to always be on the move, exploring and discovering new places.

It is a utopian scenario through the **exploration of natural aesthetics in a futuristic way, elements with a liquid aspect, with undulating effects**, and the colors are maltd with a strong presence of black and beige that neutralizes the general perspective of the color chart.

It incorporates outlined elements where the contours are the protagonists. The graphic proposals generate a camouflage effect with the marble and fluid compositions.

What he wears: Tonka wears different shorts with different cuts, and shirts with disruptive prints that go with the shorts. In this group, you will find pieces for every day and perfect accessories for the holidays.



# JOE TRUNK

11527

BEST SELLER

Localized print - With back pocket

30 - 32 - 34 - 36 - 38 \$140



# LIAM TRUNK

11528

Localized print - Back pocket

30 - 32 - 34 - 36 - 38 \$130



# SATI TRUNK

11529

Localized print - Back pocket

30 - 32 - 34 - 36 - 38 **\$130**



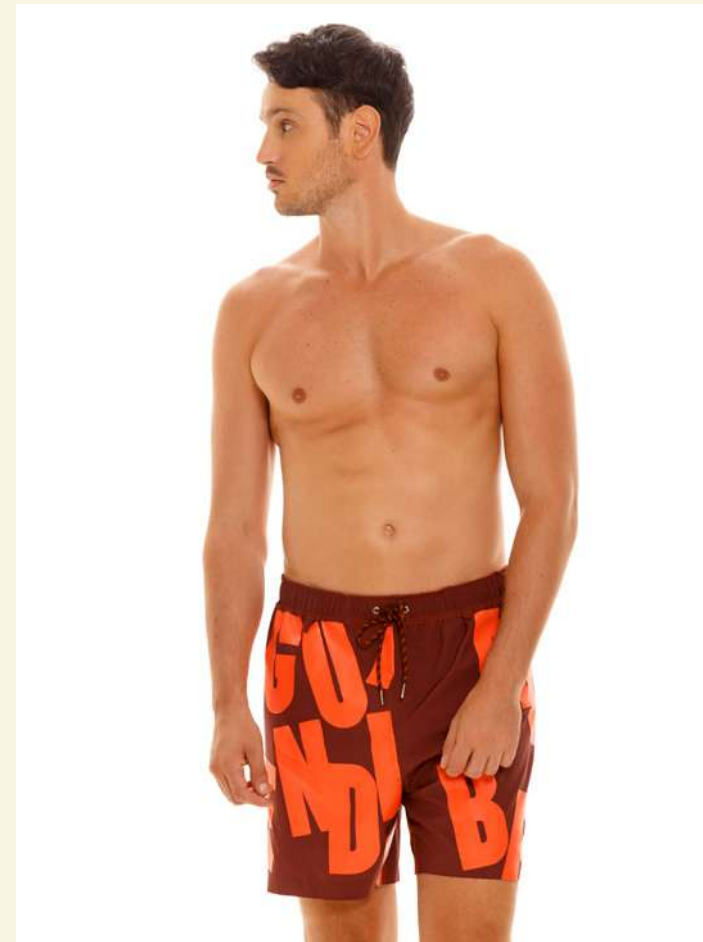

## THEO TRUNK

11530

NEW SILHOUETTE REVERSIBLE

Localized print - Tag detail

30 - 32 - 34 - 36 - 38 \$130



# JACK SHIRT

11531

Localized print - Short sleeve

S - M - L \$130

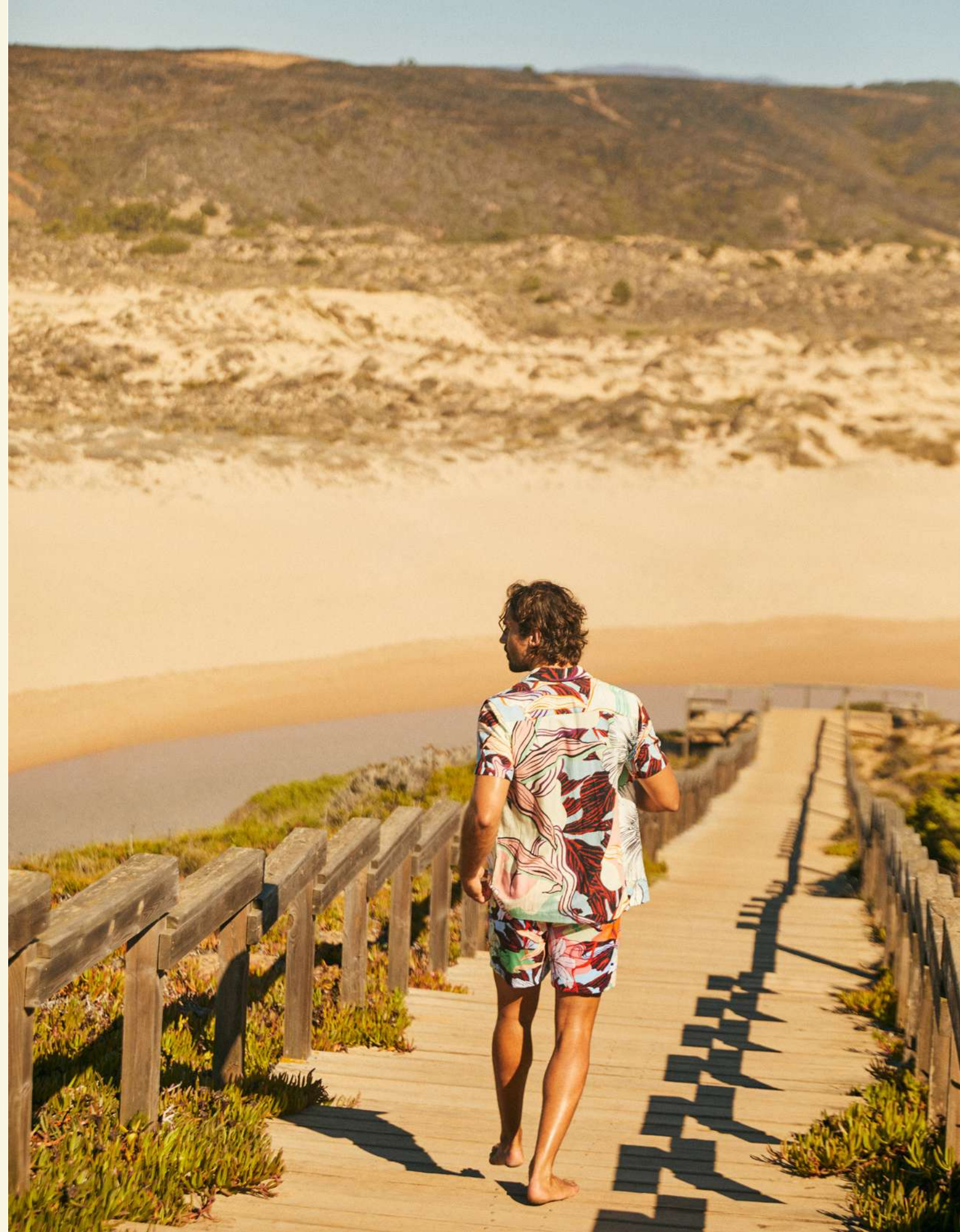





## JACK SHIRT

11533

Localized print - Short sleeve

S - M - L \$130

## RENE CARGO PANT

11535

NEW SILHOUETTE

Machine embroidered patch

S - M - L \$180



## PHILL T-SHIRT

11534

Localized graphic print - Short sleeve

S - M - L \$90



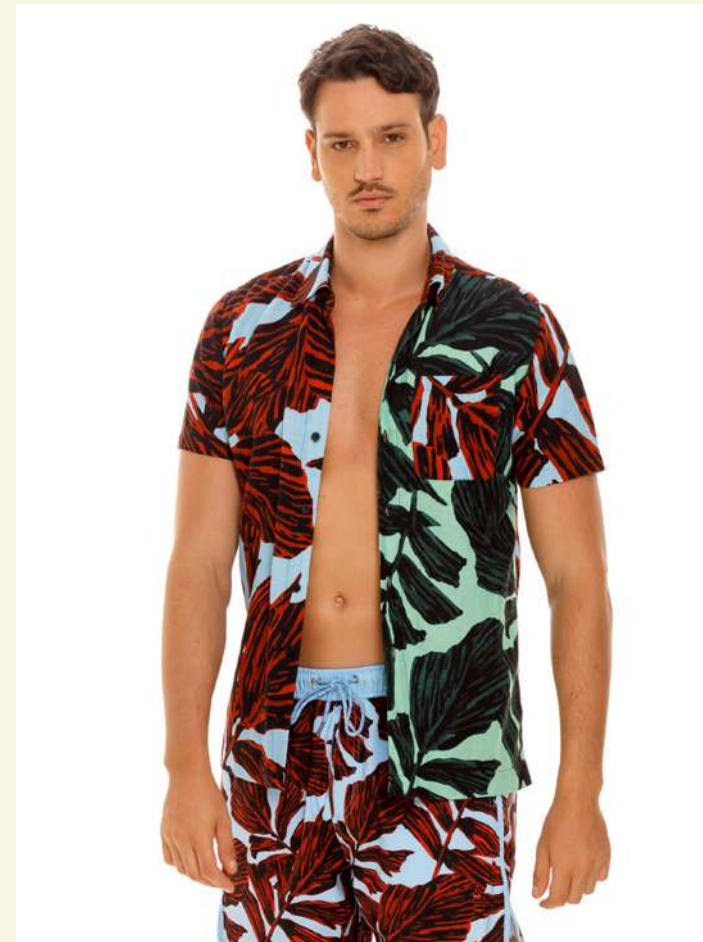

## JACK SHIRT

11532

Localized print - Short sleeve

---

S - M - L \$130



# OLIVER WEEKENDER BAG

11536  
Machine embroidered patches

u \$100

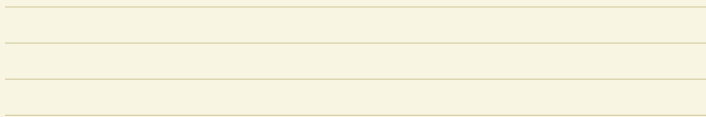
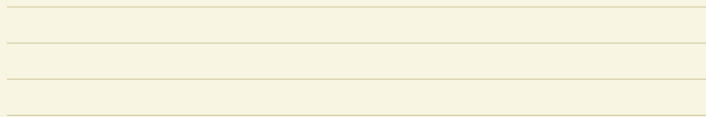

# ADAM BEACH TOWEL

11537

REVERSIBLE

Microfiber towel

u \$50

# MERZIN

## 'ESCAPE TO PARADISE'

**ABGIRL: MERZIN • ROMANTIC • FAVORITE COCKTAIL:  
MOSCOW MULE • RITUAL: HANDMADE PIECES**

Merzin is bohemian and romantic. She admires artisanal techniques and what is done by hand. She is obsessed with knowing different traditions and art—a sensitive and knowledgeable friend. The Moscow mule is her favorite drink because of its history and trajectory. Her ritual is craftsmanship, handmade pieces full of art and added value.

This group is inspired by the return of the bohemian aesthetic, which favors an artisanal look that evokes the roots of Mediterranean culture.

This subtly romantic story redefines the style of complex embroidery, mosaics, jacquard, and patchwork, combined with natural and floral structures, bringing it to the contemporary scene through risky and sensual silhouettes contrasted with boho and romantic aesthetics.

What she wears: Not your regular classic. With pastel colors and a romantic print, this group evokes the classic as its print is assimilated to patchwork, creating disruptive pieces and asymmetrical silhouettes. This group features unique embroidery techniques and unexpected details like cutouts, hoops, embroidery, and belts.



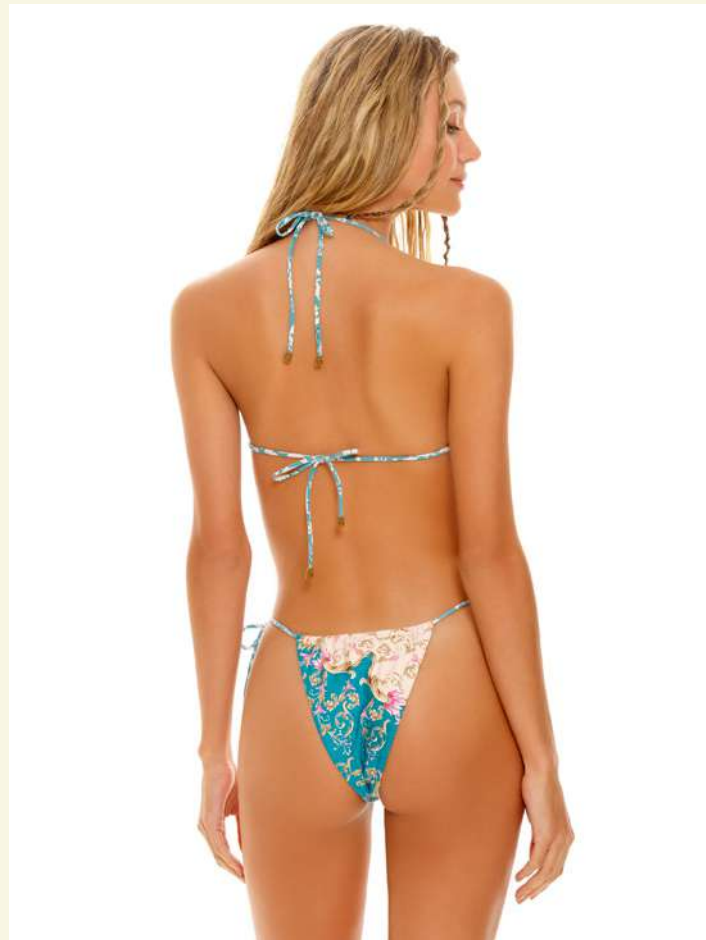

## LOLITA TOP

11565

HANDMADE DETAILS

KEY ITEM

BEST SELLER

Handmade beaded detail at the straps - Ring detail - Removable cups - Localized print

S - M - L - XL \$150

## ALEXIS BOTTOM

11566

HANDMADE DETAILS

KEY ITEM

Brazilian coverage - Handmade beaded detail at the straps - Ring detail at the hips - Localized print

S - M - L - XL \$120

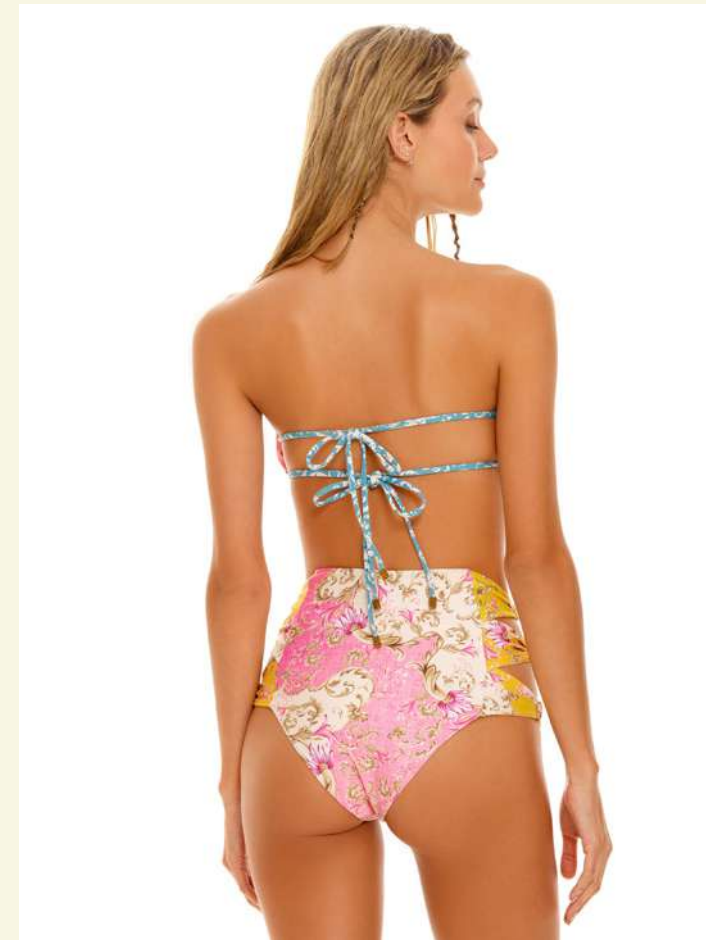
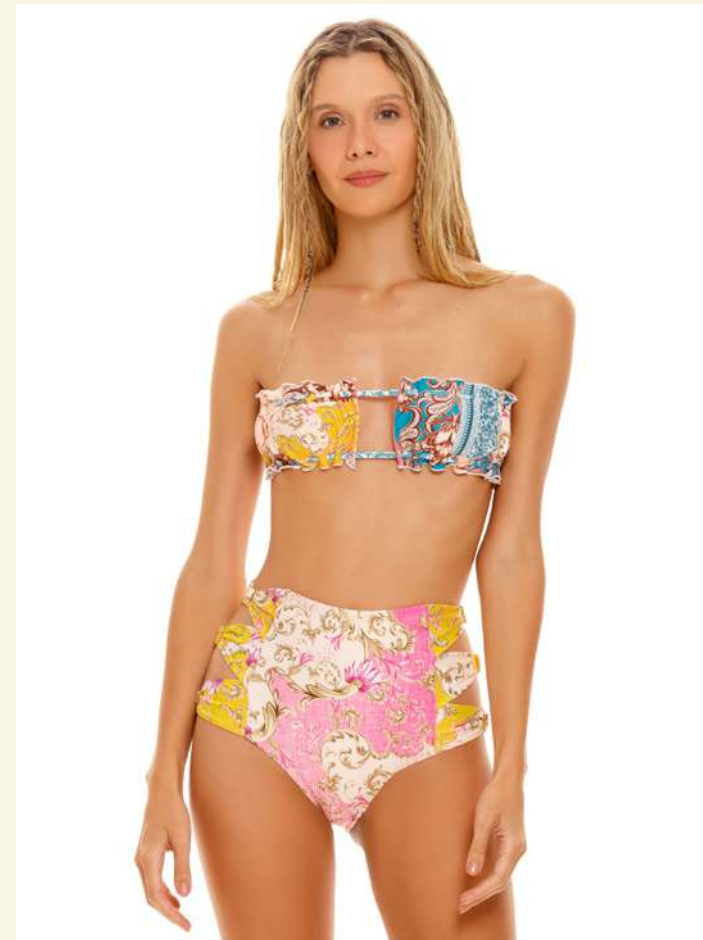

## JENNY TOP

11567

NEW SILHOUETTE

KEY ITEM

HANDMADE DETAILS

Handmade beaded detail at the straps - Localized print

S - M - L - XL \$120

## ALIZ BOTTOM

11568

NEW SILHOUETTE

KEY ITEM

American coverage - Cutout details at the side - Localized print

S - M - L - XL \$130



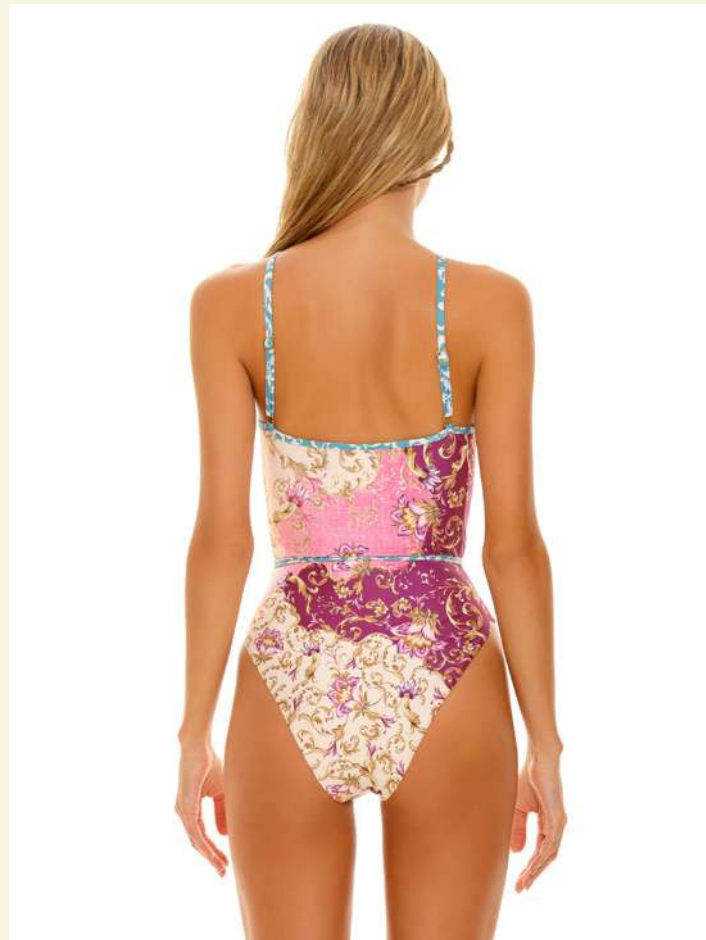

# BETSY ONE PIECE

11569

NEW SILHOUETTE KEY ITEM

HANDMADE DETAILS

Latin coverage - Handmade beaded detail at the straps - Localized print - Adjustable straps

S - M - L - XL \$200





## MARINE PAREO

11570

HANDMADE DETAILS

BEST SELLER

Localized print - Handmade tassel detail

U \$130



## CHRISSEY SHIRT

11572

KEY ITEM

BEST SELLER

Short sleeve - Localized print

S - M - L \$160





## ISABELLE TUNIC

11571

BEST SELLER

Localized print - Twisted strings  
with tassels

U \$280





# CHLOE MIDI DRESS

11573

NEW SILHOUETTE

Localized print

S - M - L \$220





## MAE CROP TOP

11575

NEW SILHOUETTE KEY ITEM

Ruffled trim - Smocked back - Adjustable straps

S - M - L \$120

## JOAN SHORTS

11585

NEW SILHOUETTE KEY ITEM

Machine embroidered details - 100% linen

S - M - L \$150

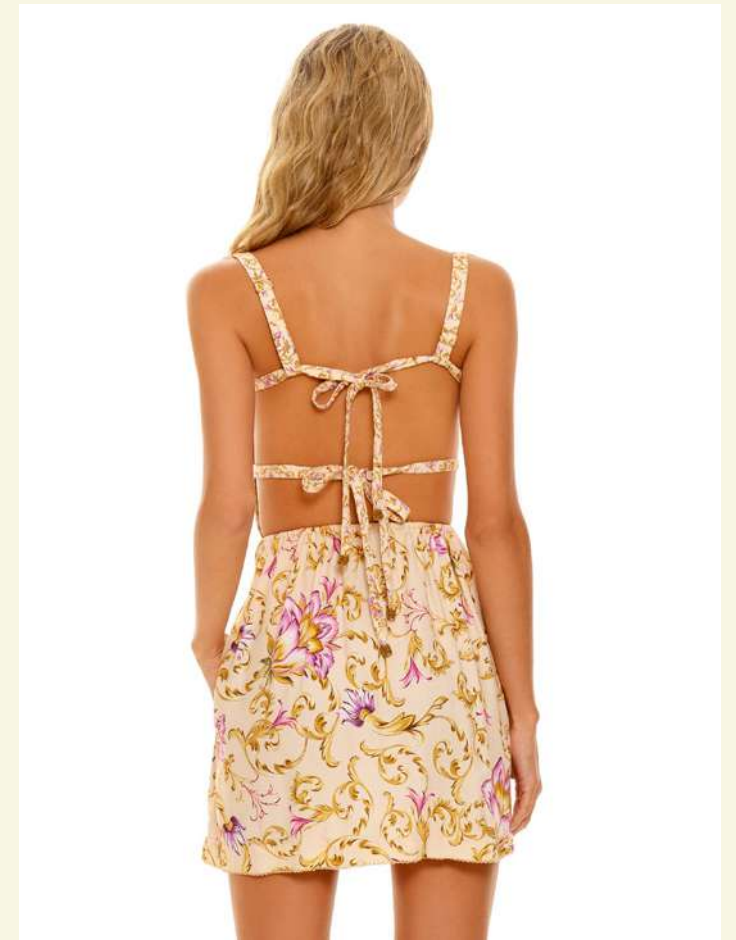

## LOGAN MINI DRESS

11574

BEST SELLER

Localized print - Cutout detail at the sides

S - M - L \$220



DELIVERY 3

# EAMES

## HIGH SUMMER 'MAXIMALIST CREATIVITY'

**ABGIRL: EAMES • FASHIONABLE • FAVORITE  
COCKTAIL: CAIPIRINHA • RITUAL: CREATIVITY**

Eames, without her, we wouldn't know what we'd do. Eames is that creative friend, who always finds a solution, how to get a smile and turn every moment into a unique one. The perfect balance, trendy, eclectic, and different. She is not afraid of being disruptive and doesn't fear what's new. Eames's hobby is exploring each new places; since she met Brazil, her favorite drink is the Caipirinha.

This group celebrates **creativity, individuality, and expressive aesthetics through maximalist prints and fresh and bright color contrasts**. The explicit intention of this group is for consumers to create new mix-and-match proposals based on their personality, generating combinations authentic and unexpected. It evokes the spirit of the 60s and 70s; however, in its contemporary perspective, it is a direct invitation to the return of festivals.

What she wears: For Eames, there is no better look than being able to mix & match with her entire closet. For this reason, in this group, you will find reversible pieces ideal for combining. Asymmetrical silhouettes, disruptive colors, and utterly exploratory clothing and accessories. Being with Eames is like traveling to the future.



# BARZEL ONE PIECE

11540

NEW SILHOUETTE KEY ITEM

Localized print

XS - S - M - L - XL \$180





## PETRA ONE PIECE

11541

HANDMADE DETAILS KEY ITEM

Fully hand embroidered - Underwire  
- Localized print - Available in plus  
sizes - Adjustable straps

S - M - L - XL - 2XL - 3XL \$200



## DONNA TOP

11546

HANDMADE DETAILS KEY ITEM

BEST SELLER

Underwire - Localized print

S - M - L - XL \$130

## ALICIA BOTTOM

11547

REVERSIBLE KEY ITEM

BEST SELLER

Latin coverage - Localized print

S - M - L - XL \$130

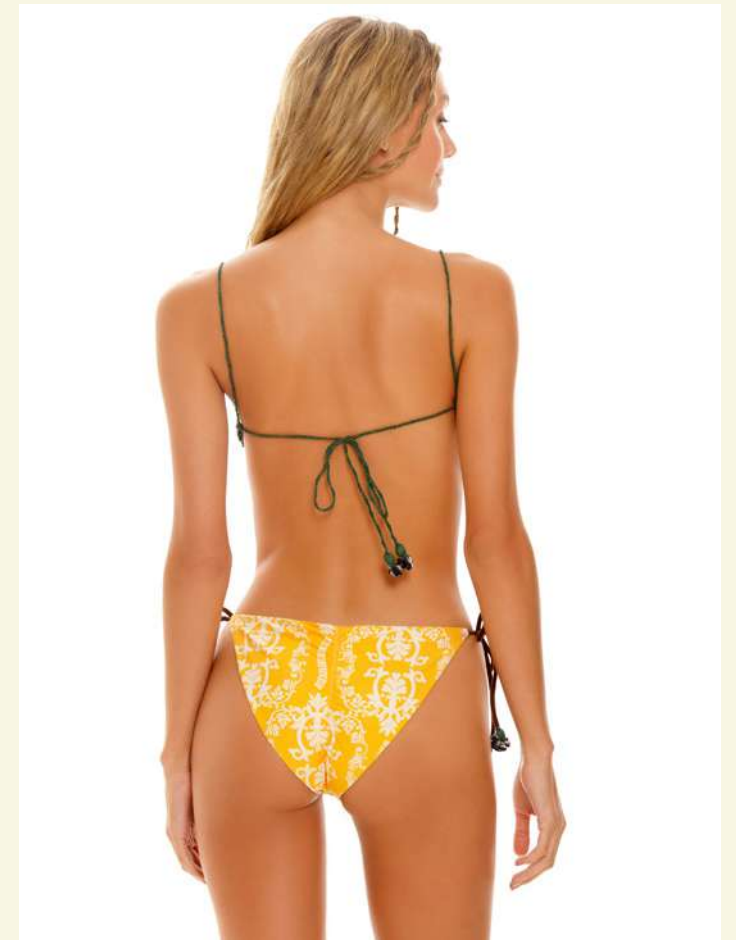
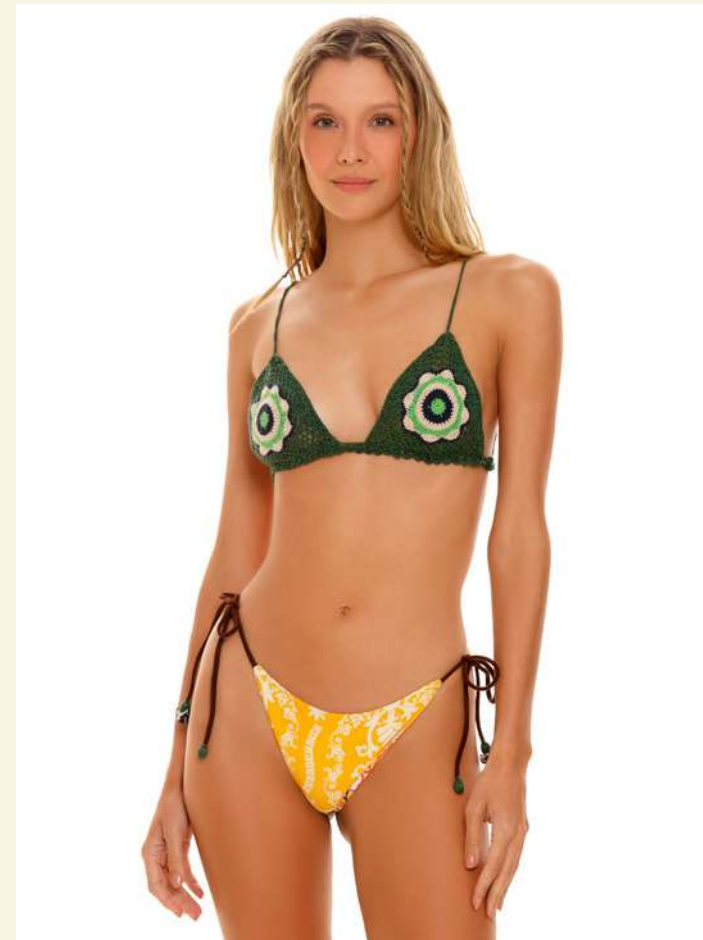

## LYNN TOP

11542

NEW SILHOUETTE KEY ITEM

HANDMADE DETAILS

Crochet hand woven top - Crochet detail on straps

S - M - L - XL \$150

## ALEGRÍA BOTTOM

11543

REVERSIBLE HANDMADE DETAILS

KEY ITEM BEST SELLER

Latin coverage - Localized print

S - M - L - XL \$120

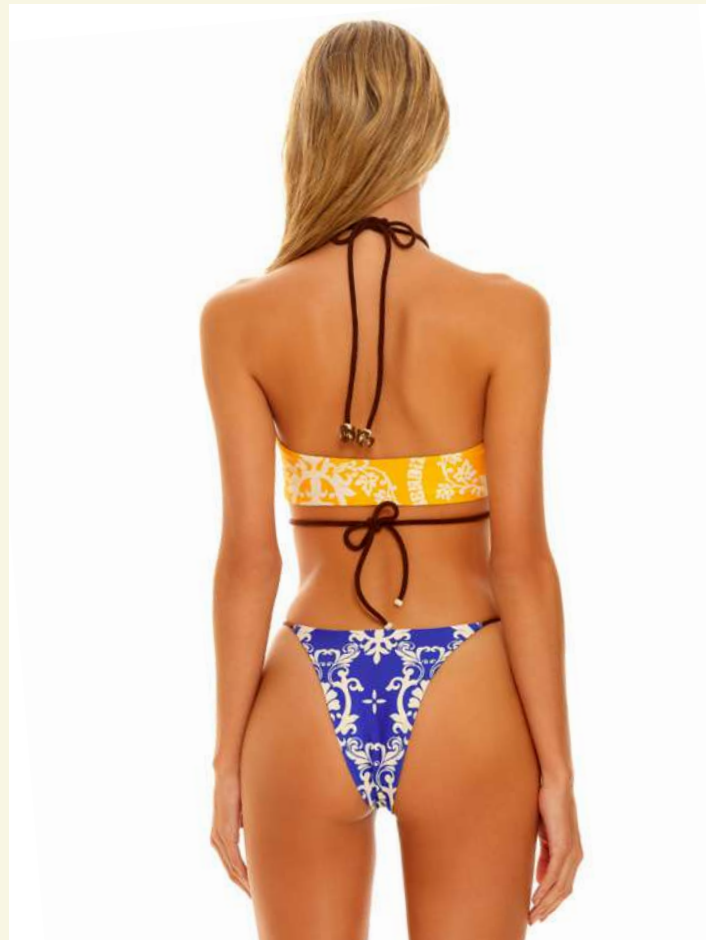

## BELLY TOP

11544

HANDMADE DETAILS

Crochet and beads detail on straps  
- Sidewire for support - Localized print

S - M - L - XL \$130

## MINTA BOTTOM

11545

REVERSIBLE

Brazilian coverage - Localized print

S - M - L - XL \$120



## ALEXA TOP

11581

NEW SILHOUETTE KEY ITEM

BEST SELLER

Wired structured top - Adjustable closure in the back

S - M - L - XL \$110



## PENÉLOPE BOTTOM

11582

KEY ITEM BEST SELLER

S - M - L - XL \$110



## LAINÉ ONE PIECE

11580

NEW SILHOUETTE KEY ITEM

HANDMADE DETAILS

Brazilian coverage - Handmade ring detail on the front

S - M - L - XL \$160



## MEGAN TOP

11548

HANDMADE DETAILS

Fully hand embroidered top -  
Removable cups - Localized print -  
Adjustable straps

S - M - L - XL \$130

## LANA BOTTOM

11549

American coverage - Localized print

S - M - L - XL \$120





## SIENNA MIDI DRESS

11550

NEW SILHOUETTE KEY ITEM

Localized print - Cutout design  
- Ruched detail at the side -  
Adjustable straps

S - M - L \$200





## AURA SHIRT

11553

NEW SILHOUETTE KEY ITEM

Short sleeve - Machine embroidered  
- 100% cotton

S - M - L \$130

## BREE SHORT

11554

NEW SILHOUETTE KEY ITEM

Machine embroidered - 100% cotton  
- Adjustable at the sides

S - M - L \$130



## DEMI ROMPER

11551

KEY ITEM BEST SELLER

Machine embroidered - Detail on  
straps - Localized print - Pockets

S - M - L \$200



## SARI MAXI DRESS

11552

NEW SILHOUETTE KEY ITEM

See-through - Shimmer fabric

S - M - L \$300





## VERONA SCARF

11564

Localized print - Multiple ways to wear - Size: 100 x 100 cm

U \$100

## CHRISSEY SHIRT

11555

HANDMADE DETAILS

KEY ITEM

BEST SELLER

Short sleeve - Crochet detail on buttons - Localized print

S - M - L \$160

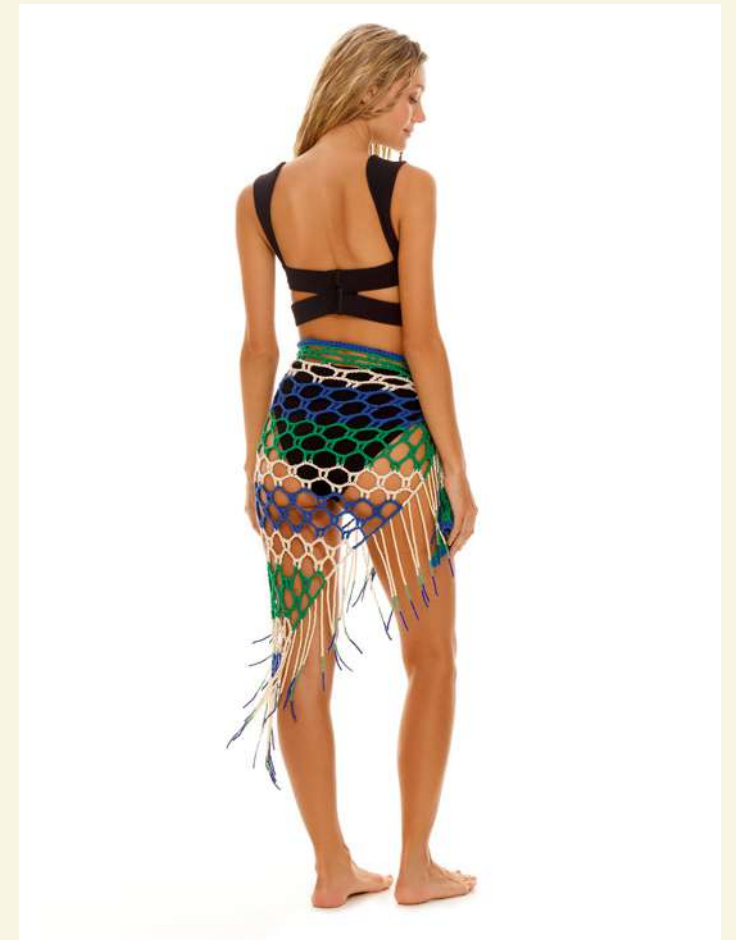
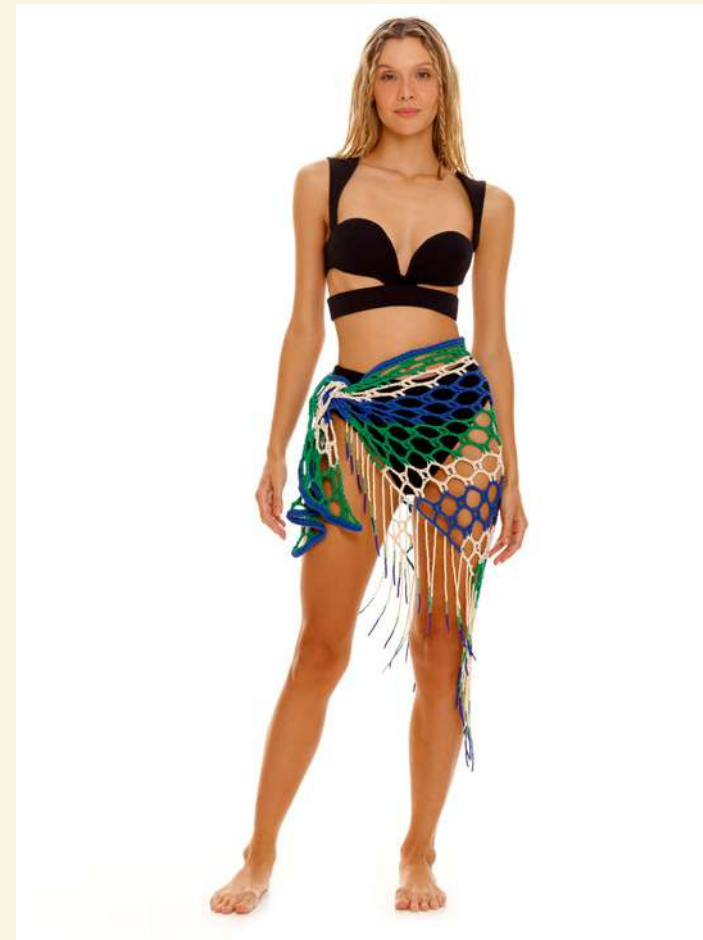

## CATTY PAREO

11556

NEW SILHOUETTE

KEY ITEM

HANDMADE DETAILS

Handmade crochet pareo with  
beaded fringe trim

U \$150



## BOU BEACH TOWEL

11563

REVERSIBLE

Localized print - Microfiber towel

U \$50

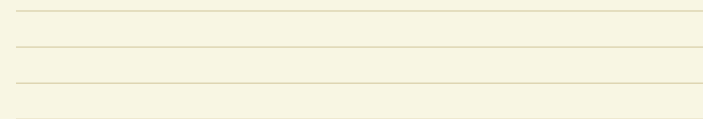
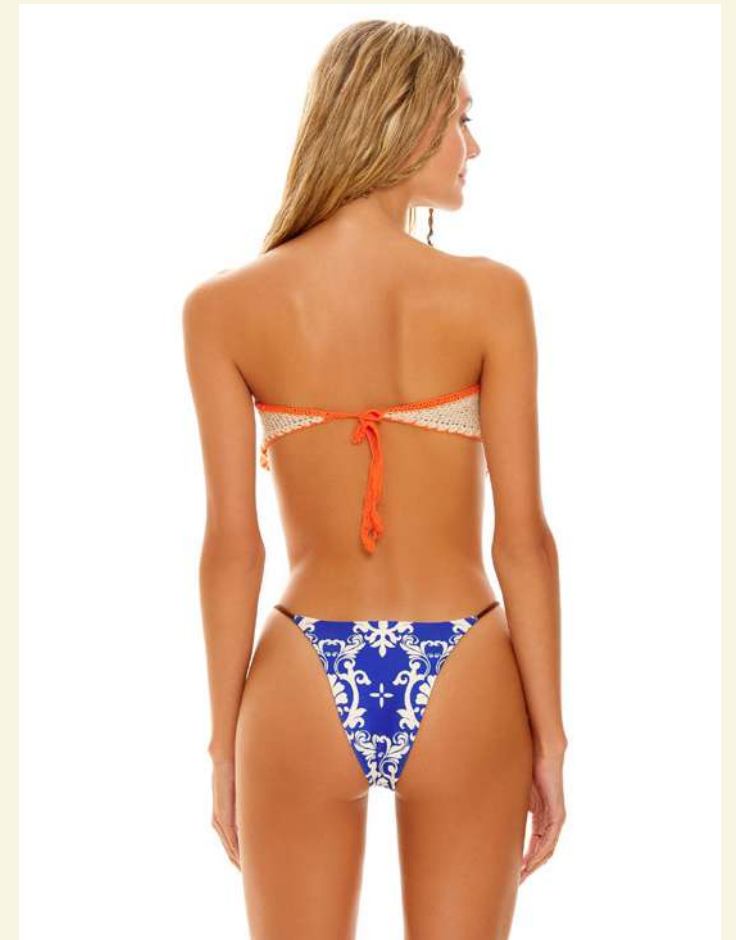
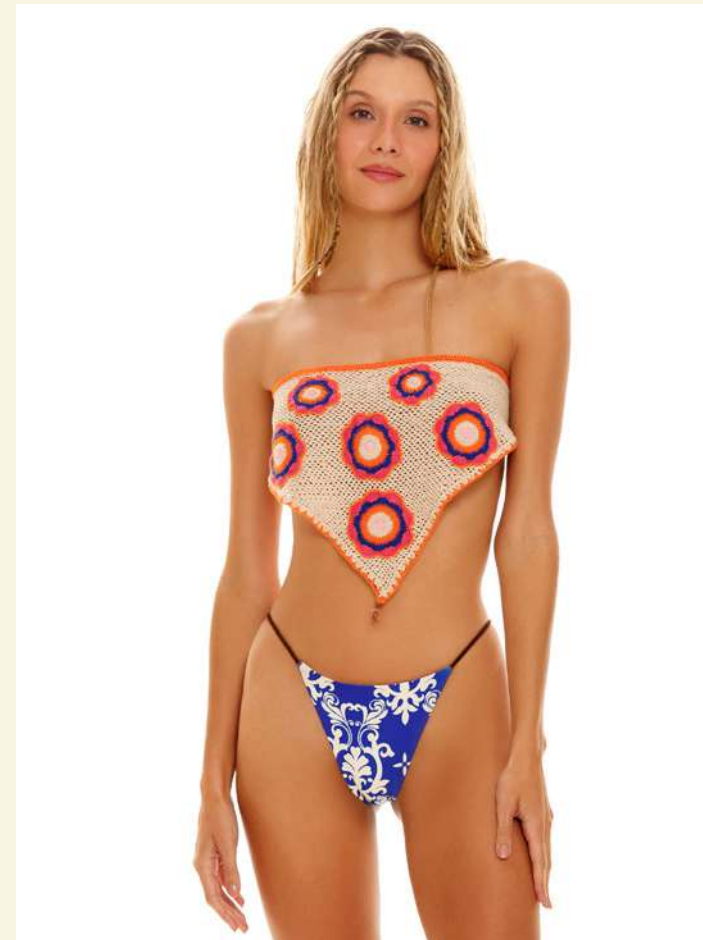
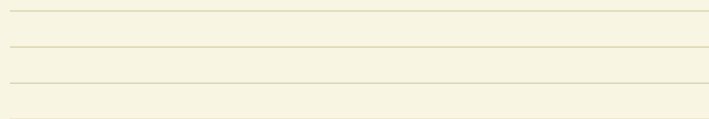

## MELISSA SCARF

11743

NEW SILHOUETTE

HANDMADE DETAILS

Handmade crochet scarf

U \$70

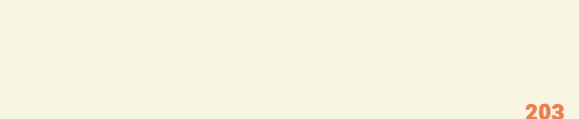



**ABMEN**



# JOE TRUNK

10997

BEST SELLER

Delivery 1 - VITA group - Localized print - Back pocket

30 - 32 - 34 - 36 - 38 \$140



# LIAM TRUNK

11029

Delivery 1 - TOUT group - Localized print - Back pocket

30 - 32 - 34 - 36 - 38 \$130





# JOE TRUNK

11113

BEST SELLER

Delivery 2 - ROSS group - Localized print - Back pocket

30 - 32 - 34 - 36 - 38 \$140

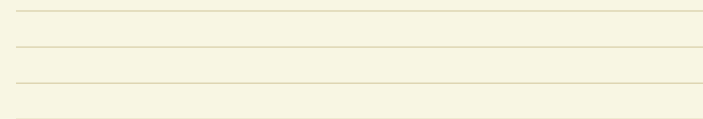
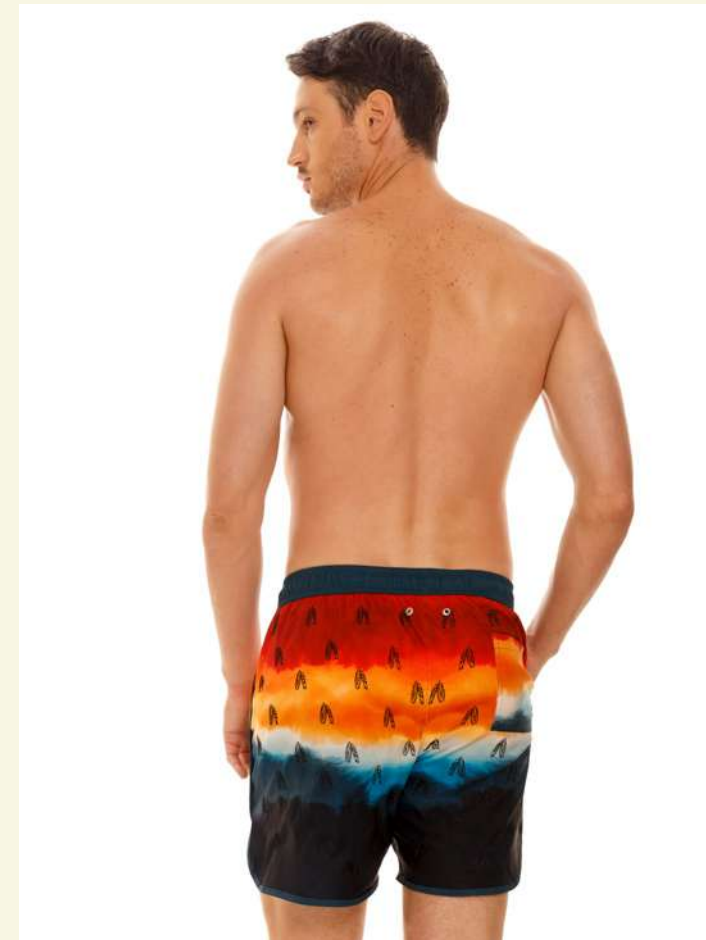
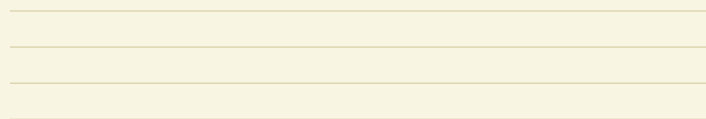

# LIAM TRUNK

11142

KEY ITEM

Delivery 2 - SHAKA group - Machine embroidered surf board pattern - Localized print - Back pocket

30 - 32 - 34 - 36 - 38 \$130

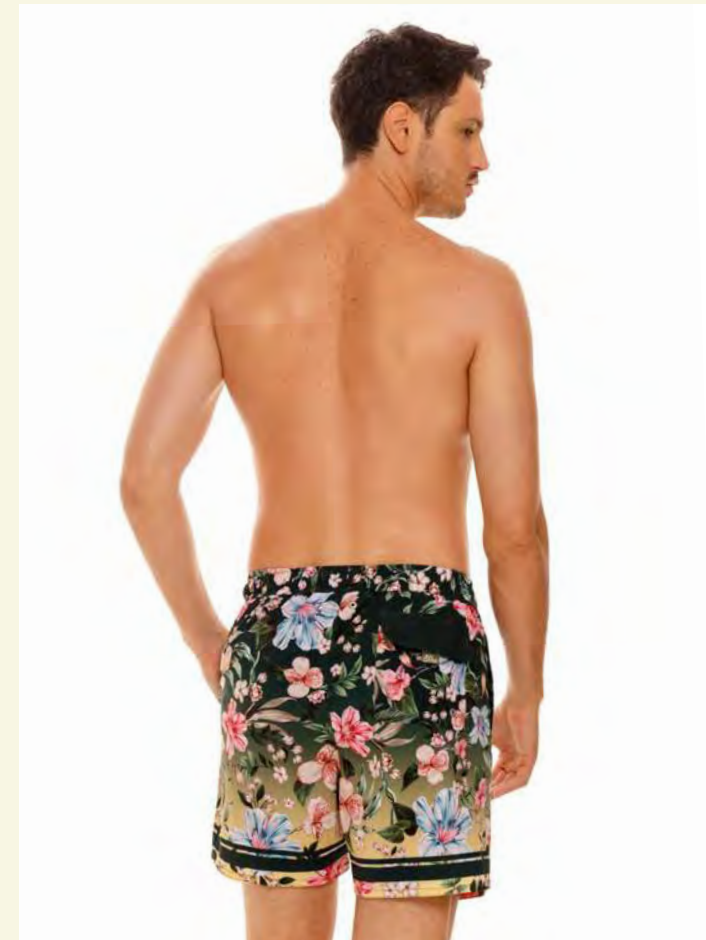
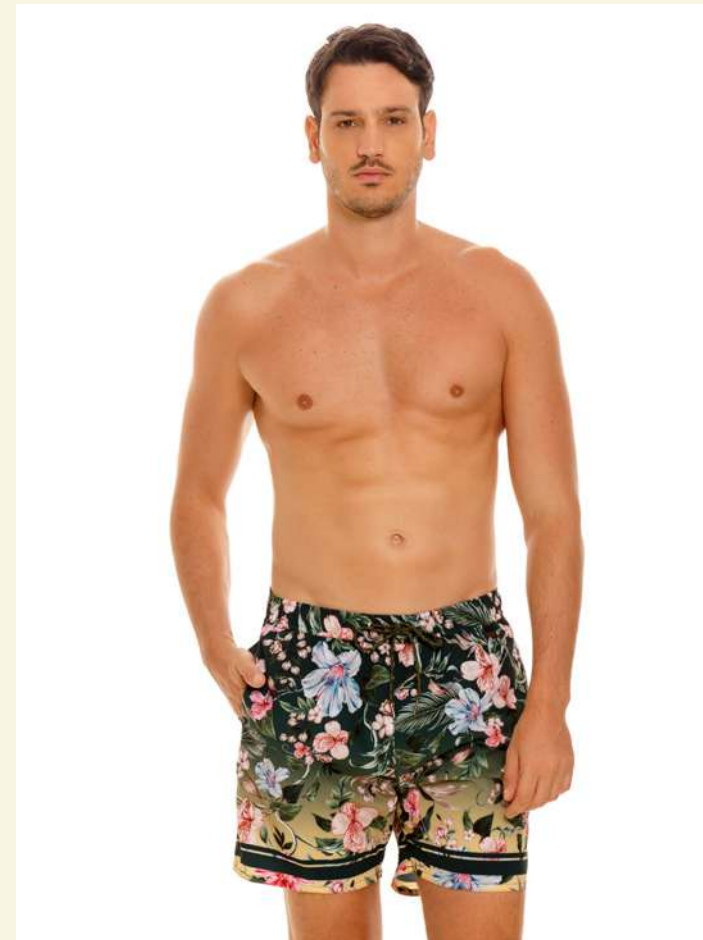

# CASSIUS TRUNK

11176

Delivery 2 - PRAIA group - Machine embroidered patch - Localized print - Back pocket

30 - 32 - 34 - 36 - 38 **\$130**

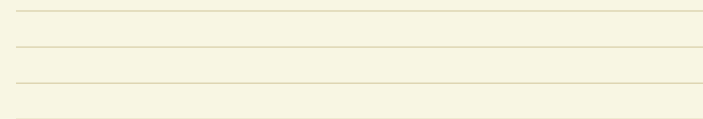
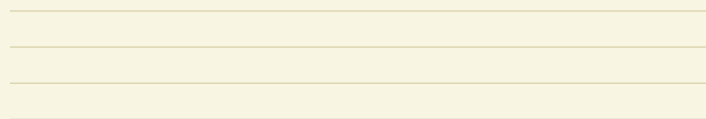

# JOE TRUNK

11523

**BEST SELLER**

Delivery 3 - SALLY group - Localized print - Back pocket

30 - 32 - 34 - 36 - 38 **\$140**

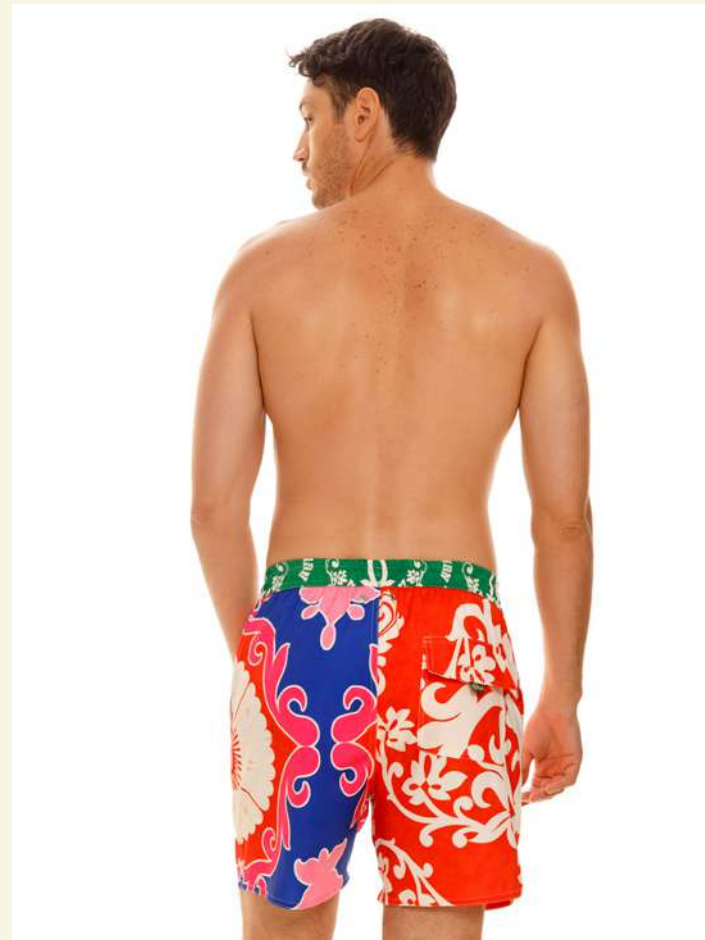

# JOE TRUNK

11562

BEST SELLER

Delivery 3 - EAMES HIGH SUMMER group Localized print - Back pocket

30 - 32 - 34 - 36 - 38 \$140





ABKIDS



## LENKA BIKINI

10993

**HANDMADE DETAILS**

Delivery 1 - VITA group - Hand embroidered cherries on the top  
- Twisted strap - Ruffled hem - Localized print

2 - 4 - 6 - 8 - 10 - 12 - 14 **\$75**



## PARIS BIKINI

10995

**HANDMADE DETAILS**

Delivery 1 - VITA group - Localized print - Ruffled straps

2 - 4 - 6 - 8 - 10 - 12 - 14 **\$75**



# HONEY ONE PIECE

10994

HANDMADE DETAILS

Delivery 1 - VITA group - Handmade  
crochet and beads strawberries  
detail on straps - UV Filter 30 SPF -  
Localized print

2 - 4 - 6 - 8 - 10 - 12 - 14 **\$80**

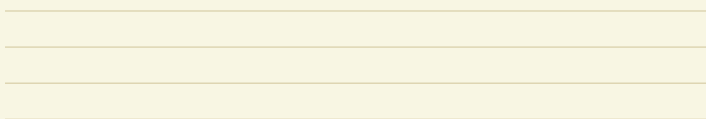
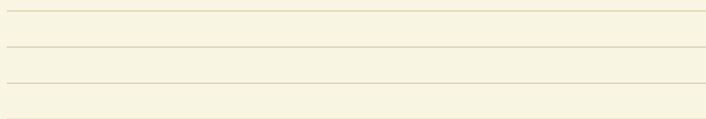

# NICK TRUNK

10998

Delivery 1 - VITA group - Localized  
print - Back pocket

2 - 4 - 6 - 8 - 10 - 12 - 14 **\$80**



## MALIKA MIDI DRESS

10996

HANDMADE DETAILS

Delivery 1 - VITA group - Handmade  
crochet and beads strawberries  
detail on straps

2 - 4 - 6 - 8 - 10 - 12 - 14 \$110

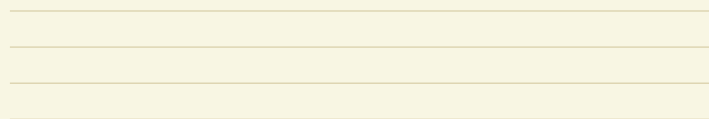

## NINA BIKINI

11025

ECO REVERSIBLE

Delivery 1 - TOUT group - Localized  
print

2 - 4 - 6 - 8 - 10 - 12 - 14 \$75

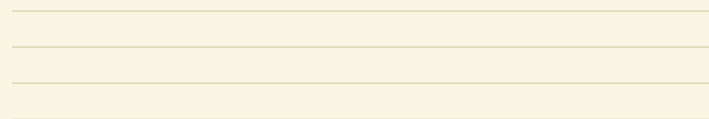



# AMINA ONE PIECE

11026

ECO

Delivery 1 - TOUT group - Localized print

2 - 4 - 6 - 8 - 10 - 12 - 14 \$80



# TIAGO TRUNK

11030

Delivery 1 - TOUT group - Localized print - Back pocket

2 - 4 - 6 - 8 - 10 - 12 - 14 \$80





## ZAYN CROP TOP

11027

Delivery 1 - TOUT group - Elastic neckline

2 - 4 - 6 - 8 - 10 - 12 - 14 \$40

## SUMBA MAXI SKIRT

11028

Delivery 1 - TOUT group - Smocked waistband

2 - 4 - 6 - 8 - 10 - 12 - 14 \$80



## JAYLIN SCRUNCHIE

11021

NEW SILHOUETTE

Delivery 1 - TOUT group

\$10

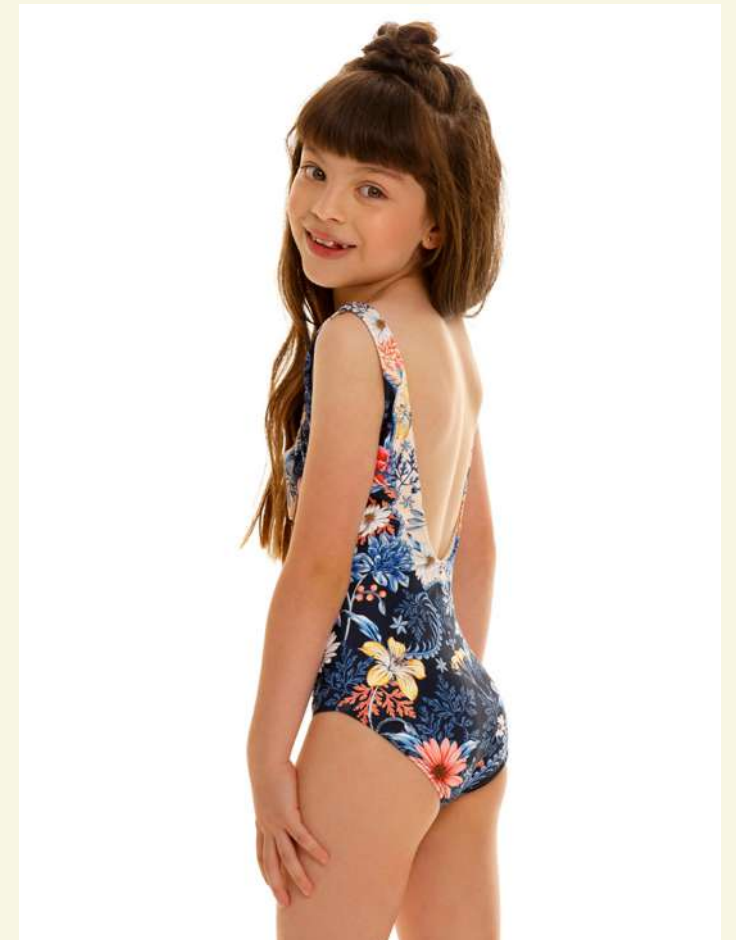

## SKY BIKINI

**11110**  
Delivery 2 - ROSS group - Smocked  
back - Adjustable ruffled straps

2 - 4 - 6 - 8 - 10 - 12 - 14    **\$75**



## ILIANA ONE PIECE

**11111**  
Delivery 2 - ROSS group - Localized  
print - Cutout design with knot on  
the front

2 - 4 - 6 - 8 - 10 - 12 - 14    **\$80**



## ITZAL JUMPSUIT

11112

Delivery 2 - ROSS group - Localized  
print

2 - 4 - 6 - 8 - 10 - 12 - 14 \$100



## NICK TRUNK

11114

Delivery 2 - ROSS group - Localized  
print

2 - 4 - 6 - 8 - 10 - 12 - 14 \$80



## ZHANNA ONE PIECE

11138

ECO

Delivery 2 - SHAKA group - Localized print - Ruffled neckline - Smocked waistband

2 - 4 - 6 - 8 - 10 - 12 - 14 \$75



## LACKIE BIKINI

11139

ECO REVERSIBLE

Delivery 2 - SHAKA group - UV Filter 30 SPF - Localized print - Reversible bottom

2 - 4 - 6 - 8 - 10 - 12 - 14 \$75



# TIAGO TRUNK

11143

Delivery 2 - SHAKA group - Localized print - Machine embroidered surf board pattern

2 - 4 - 6 - 8 - 10 - 12 - 14 \$80



# CAPRI MINI DRESS

11140

HANDMADE DETAILS

Delivery 2 - SHAKA group - Localized print - Handmade detail on straps

2 - 4 - 6 - 8 - 10 - 12 - 14 \$120





## ZOR HOODIE

11141

Delivery 2 - SHAKA group - Localized print - Machine embroidered details

2 - 4 - 6 - 8 - 10 - 12 - 14 \$80

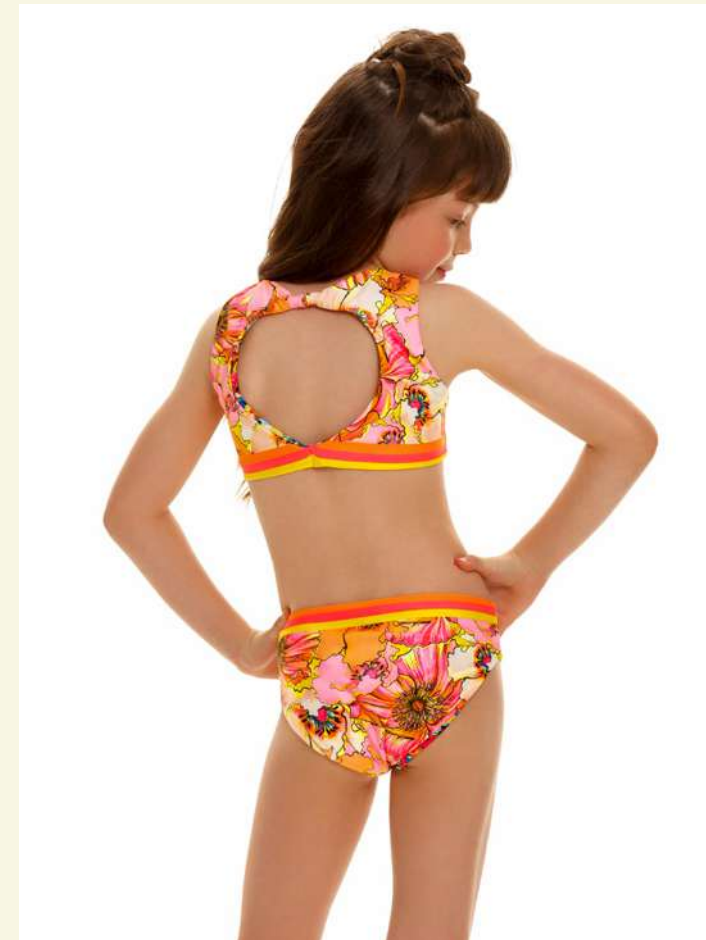
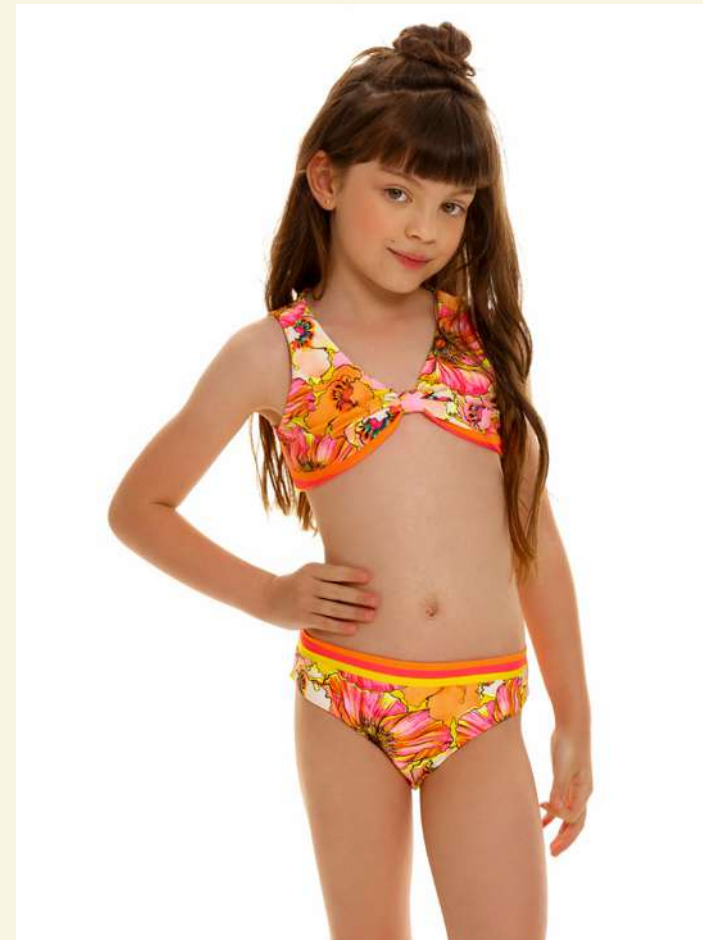

## SABRINA BIKINI

11171

Delivery 2 - PRAIA group - Localized print - Knot on the front

2 - 4 - 6 - 8 - 10 - 12 - 14 \$75



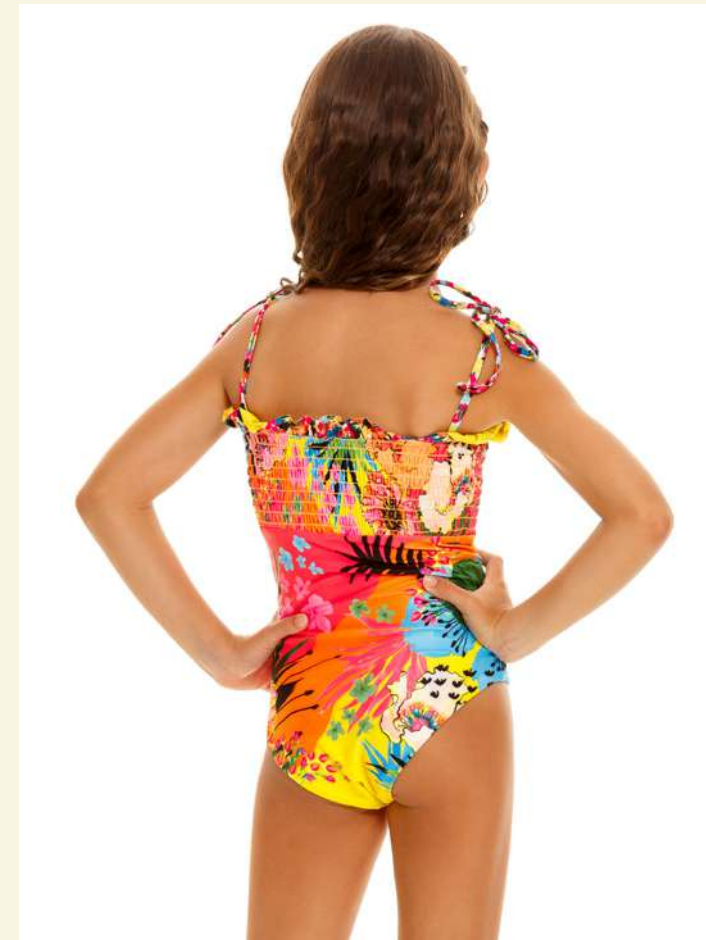

## MANYA BIKINI

11172

Delivery 2 - PRAIA group - Localized  
print - Smocked top - Ruffles at the  
hips

2 - 4 - 6 - 8 - 10 - 12 - 14 **\$75**

## LEWIS ONE PIECE

11173

Delivery 2 - PRAIA group - Localized  
print - Smocked top - Ruffled trim

2 - 4 - 6 - 8 - 10 - 12 - 14 **\$80**



# RONI LEGGINGS

11174

Delivery 2 - PRAIA group - Localized print

2 - 4 - 6 - 8 - 10 - 12 - 14 **\$80**

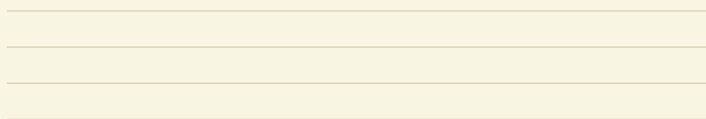

# LOLLY TUNIC

11162

NEW SILHOUETTE

Delivery 2 - PRAIA group - Machine embroidered

2/4 - 6/8 - 10/12 **\$70**

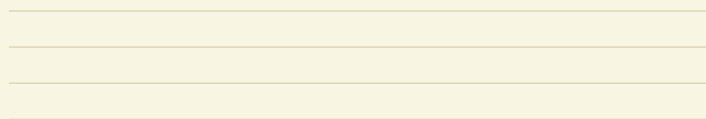





## DAVE T-SHIRT

11175

Delivery 2 - PRAIA group - Localized print - Short sleeve - Glow-in-the-dark graphic print

2 - 4 - 6 - 8 - 10 - 12 - 14 **\$40**

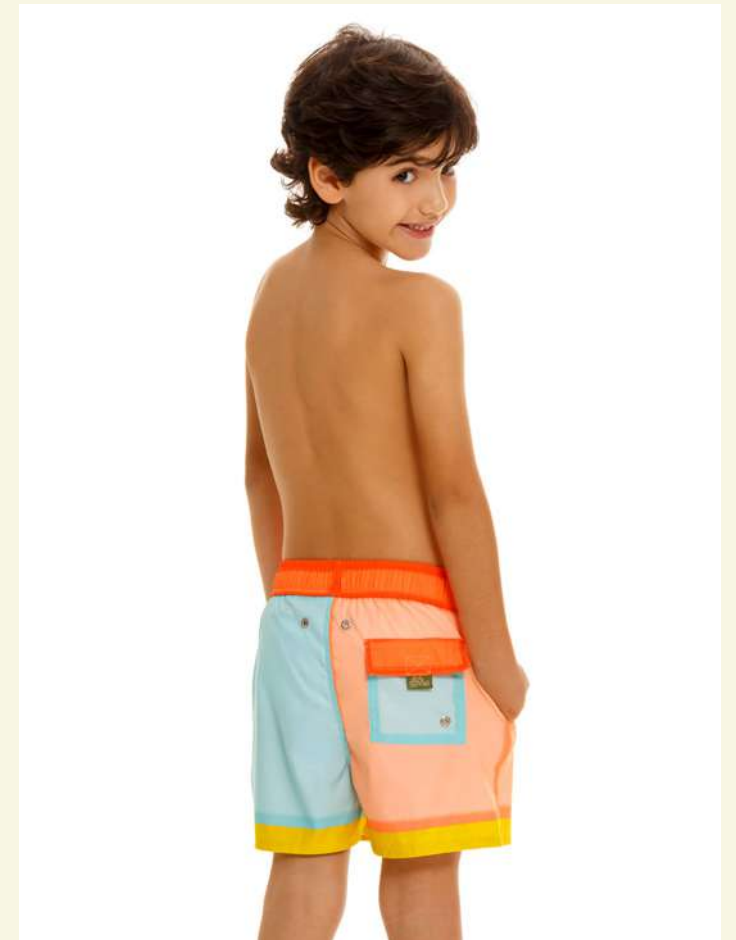
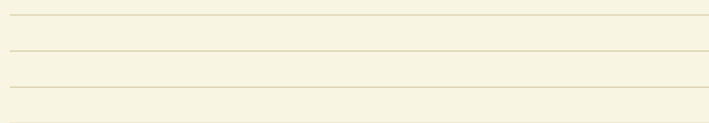

## NICK TRUNK

11176

Delivery 2 - PRAIA group - Localized print - Machine embroidered patch

2 - 4 - 6 - 8 - 10 - 12 - 14 **\$80**

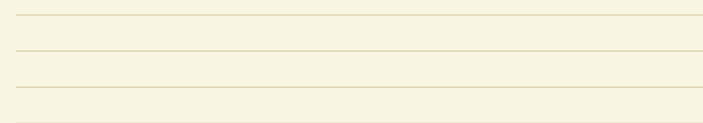

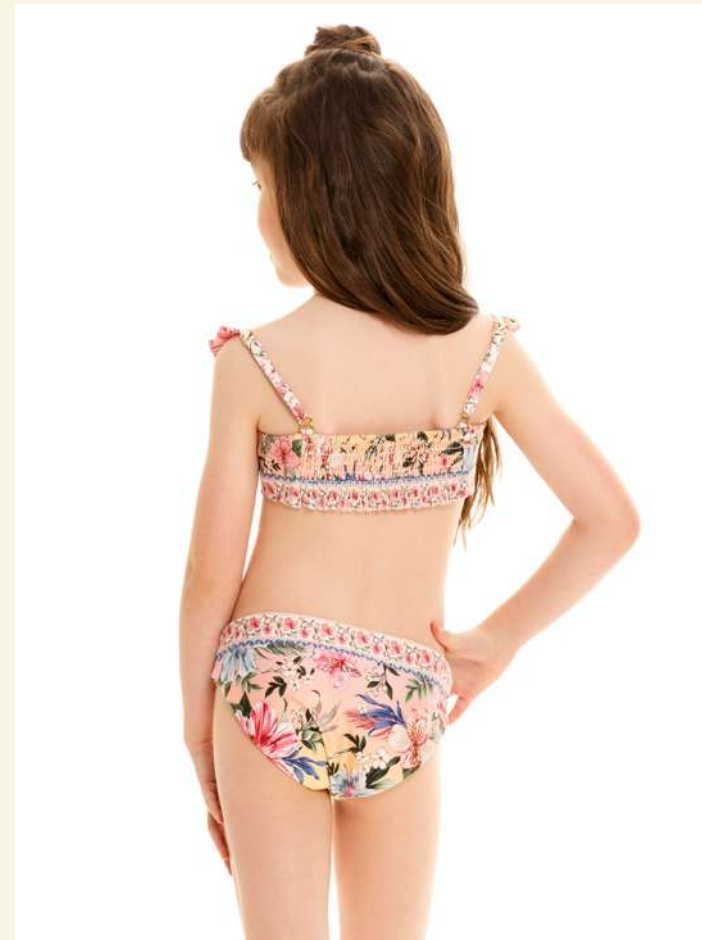
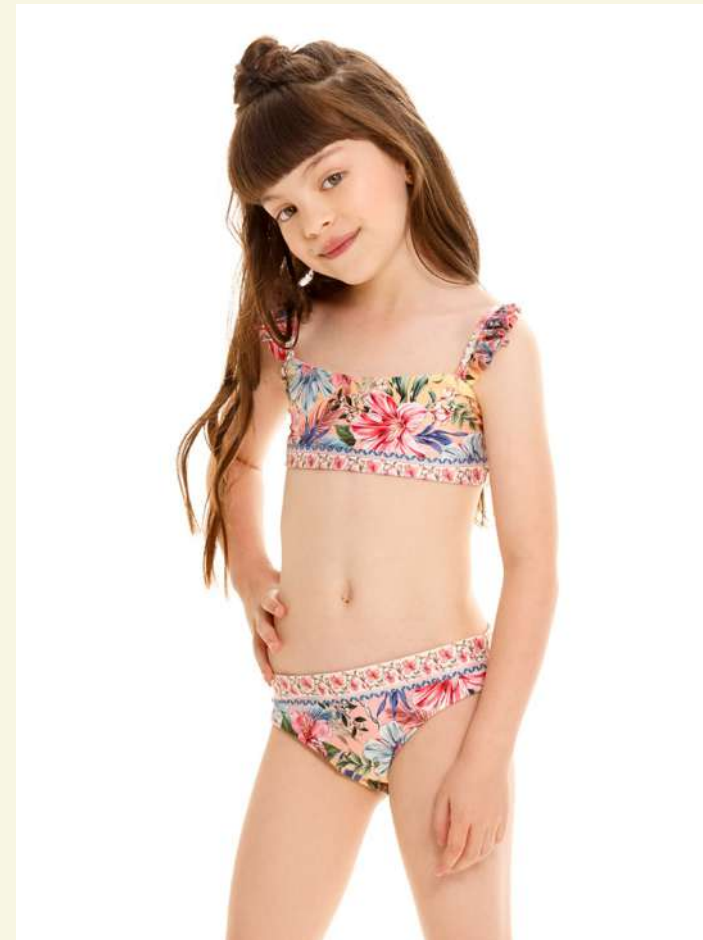
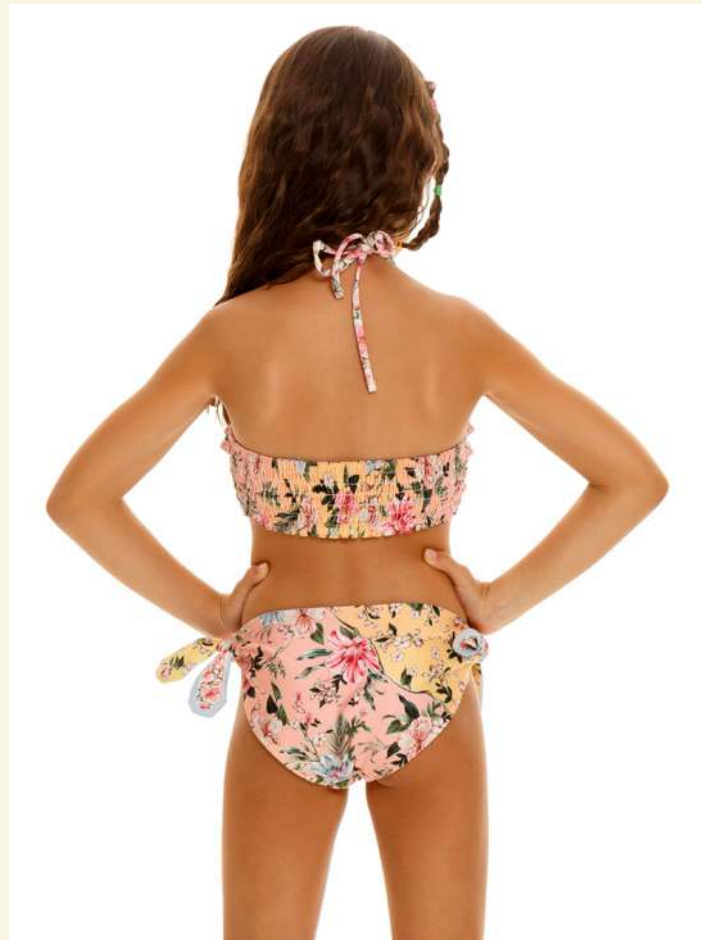

## JANINE BIKINI

11520

ECO REVERSIBLE

Delivery 3 - SALLY group - Localized print - Ruffled halter top - Smocked back - Adjustable reversible bottom

2 - 4 - 6 - 8 - 10 - 12 - 14 \$75



## LAIA BIKINI

11521

ECO

Delivery 3 - SALLY group - Localized print - Adjustable ruffled straps - Smocked back

2 - 4 - 6 - 8 - 10 - 12 - 14 \$75



## BERKLEY ONE PIECE

11522

ECO

Delivery 3 - SALLY group - Localized  
print - Ruffles at the hips

2 - 4 - 6 - 8 - 10 - 12 - 14 **\$80**

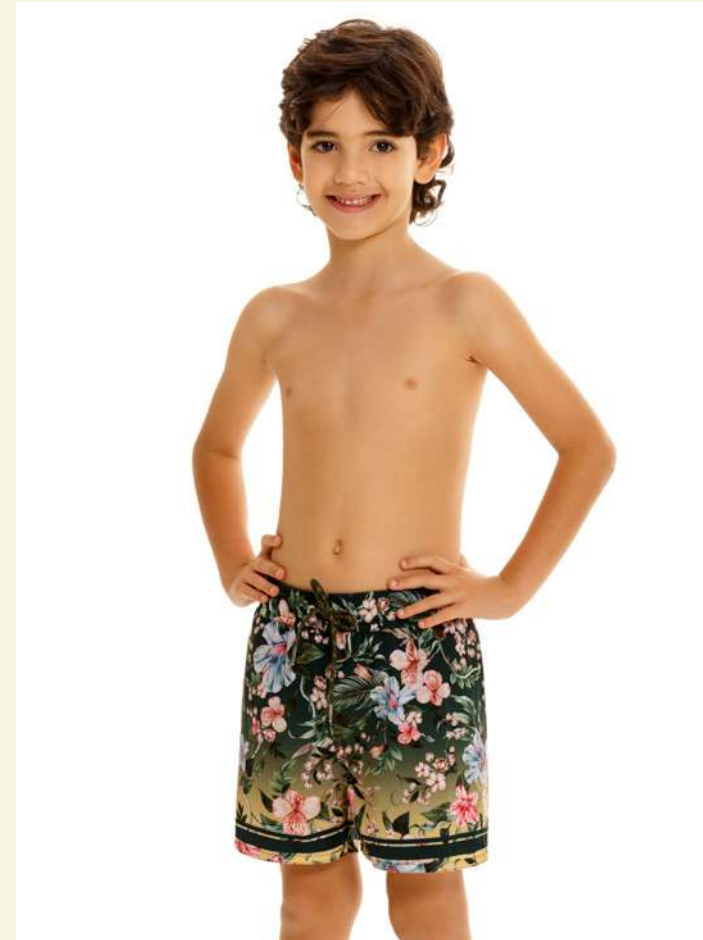
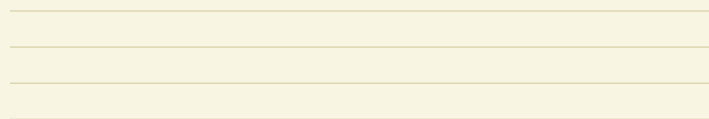

## NICK TRUNK

11176

Delivery 3 - SALLY group - Localized  
print - Back pocket

2 - 4 - 6 - 8 - 10 - 12 - 14 **\$80**

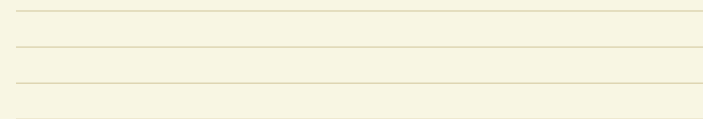



## GIANNA BIKINI

11557

REVERSIBLE

Delivery 3 - EAMES HIGH SUMMER  
group - Localized print - Reversible  
bottom

2 - 4 - 6 - 8 - 10 - 12 - 14 **\$75**

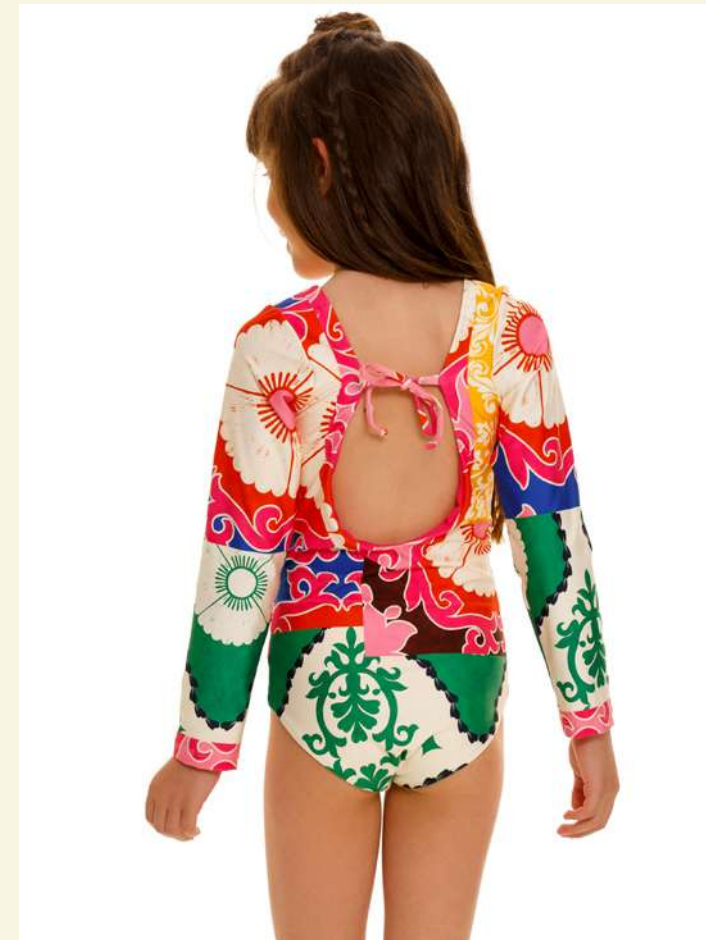

## HONEY ONE PIECE

11558

Delivery 3 - EAMES HIGH SUMMER  
group - Localized print - UV Filter 30  
SPF

2 - 4 - 6 - 8 - 10 - 12 - 14 **\$80**



## DAVE T-SHIRT

11560

Delivery 3 - EAMES HIGH SUMMER  
group - Localized print - Detail on  
sleeve

2 - 4 - 6 - 8 - 10 - 12 - 14 **\$40**

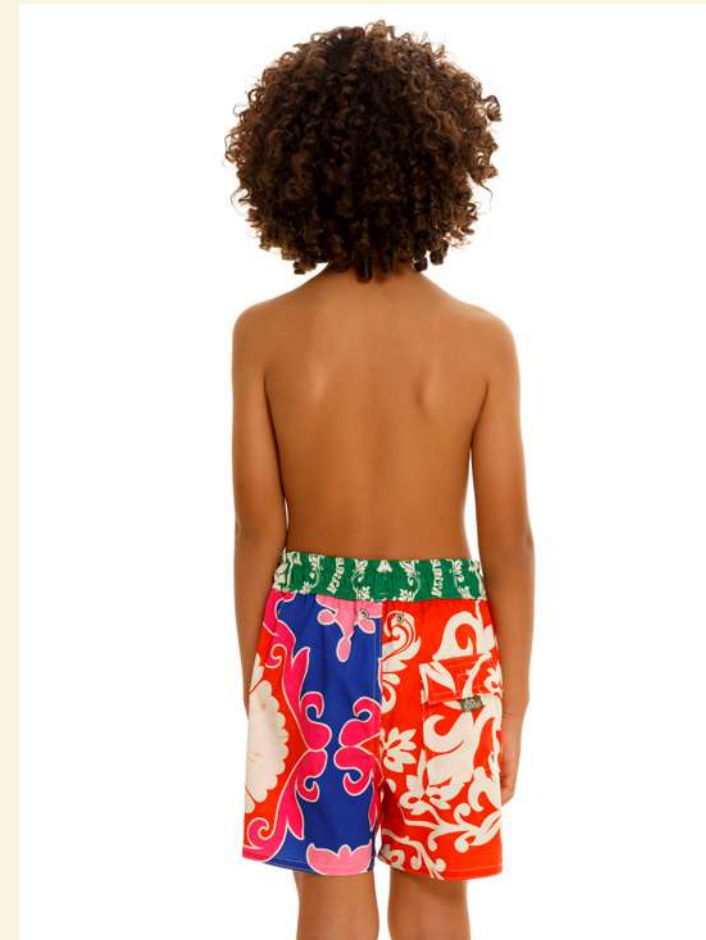
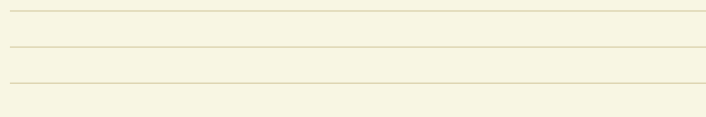

## NICK TRUNK

11561

Delivery 3 - EAMES HIGH SUMMER  
group - Localized print - Back pocket

2 - 4 - 6 - 8 - 10 - 12 - 14

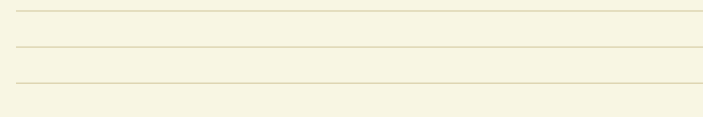



## NOAH RASHGUARD

11742

Delivery 3 - EAMES HIGH SUMMER  
group - Localized print - UV Filter 30  
SPF

2 - 4 - 6 - 8 - 10 - 12 - 14 **\$80**



## KAIO DRESS

11559

Delivery 3 - EAMES HIGH SUMMER  
group - Localized print

2 - 4 - 6 - 8 - 10 - 12 - 14 **\$100**





# agua bendita

*handmade devotion*

20.03